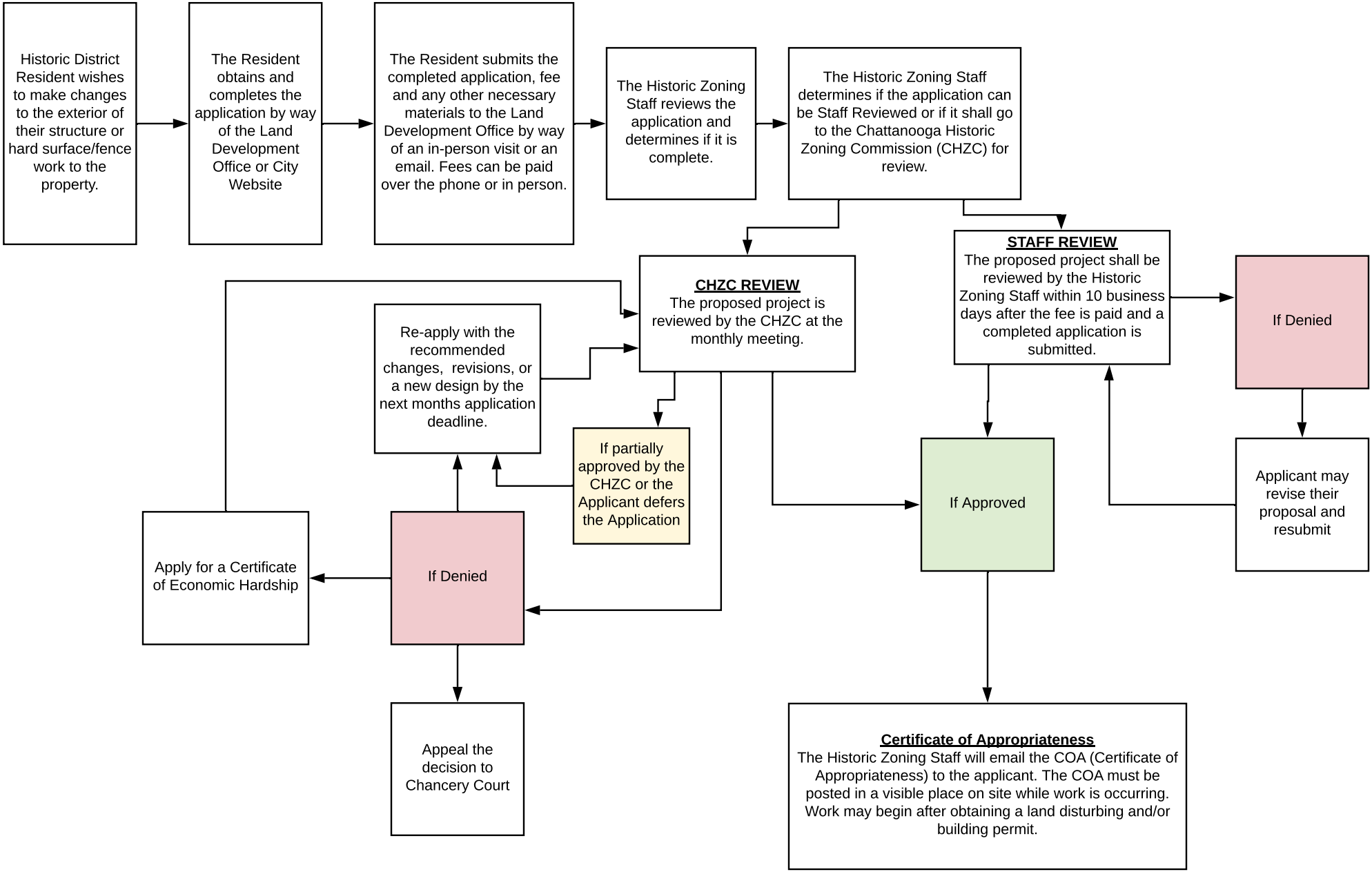

Edited Dec 11, 2019