



UNITED STATES ENVIRONMENTAL PROTECTION AGENCY

REGION 4
ATLANTA FEDERAL CENTER
61 FORSYTH STREET
ATLANTA, GEORGIA 30303-8960

MAR 17 2015

MAR 12 2015

CERTIFIED MAIL 7010 1060 0002 1703 9331
RETURN RECEIPT REQUESTED

Mr. Michael Patrick, P.E.
Director, Waste Resources Division
City of Chattanooga
455 Moccasin Bend Road
Chattanooga, Tennessee 37405

Re: Review of the Pump Station Preventive Maintenance Program
U.S. District Court Civil Action 1:12-cv-00245

Dear Mr. Patrick:

The U.S. Environmental Protection Agency Region 4 and the Tennessee Department of Environment and Conservation (TDEC) have reviewed the Pump Station Preventive Maintenance Program (PSPMP) for the City of Chattanooga (the City) pursuant to Section VI.20.f of the subject Consent Decree above. The EPA and TDEC hereby approve the PSPMP pending changes reflective of the following comments.

1. Section 3.3: Section VI.20.f.iv.B of the Consent Decree above requires the PSPMP repair component include a prioritized inventory of pump stations in need of repair.
2. Section 3.3: Section VI.20.f.iv.C of the Consent Decree above requires the PSPMP repair component include an ongoing inventory of completed repairs.
3. Section 3.3: Section VI.20.f.iv.D of the Consent Decree above requires the PSPMP repair component include a work schedule for repairs.
4. The EPA recommends including a signature page to catalog when the PSPMP was reviewed, if any revisions were made, and what the revisions were.



City of Chattanooga

Mayor Andy Berke

May 26, 2015

VIA CERTIFIED MAIL

Mrs. Sara Schiff Janovitz
Environmental Engineer
Clean Water Enforcement Branch
US EPA - Region 4
61 Forsyth Street, SW
Atlanta, GA 30303

**Subject: *United States of America et. al. v. City of Chattanooga, No. 1:12-cv-00245*
Pump Station Preventive Maintenance Program – Resubmittal**

Dear Mrs. Janovitz:

On behalf of the City of Chattanooga, Tennessee ("City"), and in accordance with the Consent Decree entered by the United States District Court for the Eastern District of Tennessee (Southern Division), on April 24, 2013, in the case styled the *United States of America et. al. v. City of Chattanooga, No. 1:12-cv-00245* ("Consent Decree"), we are resubmitting to both the Environmental Protection Agency ("EPA") and the Tennessee Department of Environment and Conservation ("TDEC") the Pump Station ("PS") Preventive Maintenance Program ("PS PMP") in response to comments from the EPA dated March 12, 2015.

The comments received from the EPA and the responses and corrections made to the PS PMP are as follows:

1. EPA Comment Section 3.3: Section VI.20.f.iv.B of the Consent Decree above requires the PSPMP repair component include a prioritized inventory of pump stations in need of repair.

City of Chattanooga Response: The following language has been added to Section 3.3.1, Guidance for Prioritization, "A list of current work orders for pump stations in need of repair and a list of completed repairs have been added to Appendix I and J, respectively."

2. EPA Comment Section 3.3: Section VI.20.f.iv.B of the Consent Decree above requires the PSPMP repair component include an ongoing inventory of completed repairs.

City of Chattanooga Response: See response to EPA Comment #1.

3. EPA Comment Section 3.3: Section VI.20.f.iv.B of the Consent Decree above requires the PSPMP repair component include a work schedule for repairs.

City of Chattanooga Response: According to Section 3.3.2, Scheduling Guidelines, repairs are scheduled using work order priority. The City's maintenance planners continually review this information to make sure they stay on schedule. The list of pump stations in need of repair, added in response to EPA Comment #1, includes work order priorities that indicate which repairs will be performed first. The flow associated with a particular pump station is also a factor.

4. EPA Comment: The EPA recommends including a signature page to catalog when the PSPMP was reviewed, if any revisions were made, and what the revisions were.

City of Chattanooga Response: A Review Approval Signature Page has been added.

I certify under penalty of law that this document and all attachments were prepared under my direction or supervision in accordance with a system designed to assure that qualified personnel properly gather and evaluate the information submitted. Based on my inquiry of the person or persons who manage the system, or those persons directly responsible for gathering such information, the information submitted is, to the best of my knowledge and belief, true, accurate and complete. I am aware that there are significant penalties for submitting false information, including the possibility of fine and imprisonment for knowing violations.

We look forward to receiving EPA's and TDEC's approval of the PS PMP. In the meantime, please let me know if you have any questions regarding our submittal.

Sincerely,



Michael C. Patrick, P.E.
Director, Waste Resources Division

Enclosure

cc: Karl Fingerhood, Esq., US DOJ
Chief, Environmental Enforcement Section, US DOJ
Chief, Clean Water Enforcement Branch, US EPA Region 4
Bill Bush, Esq., US EPA
Phillip Hilliard, Office of the Attorney General
Enforcement Coordinator, Water Pollution Control, TDEC
Stephanie Durman, Esq., TCWN
Mike Marino, PE, Jacobs
Adam Sowatzka, Esq., King & Spalding



**City of Chattanooga
Waste Resources Division
Consent Decree Program**

Document Review Approval

Document: Pump Station Preventive Maintenance Program

Revision Number:

This document has been reviewed and is approved for release.

Reviewer: _____

Signature: _____

Date: _____

Reviewer: _____

Signature: _____

Date: _____

Reviewer: _____

Signature: _____

Date: _____

Reviewer: _____

Signature: _____

Date: _____

H YW Ub[Yg'UfY`]ghX'VYck "



Pump Station Preventive Maintenance Program

Prepared for

United States Environmental Protection Agency and Tennessee Department of Environment and Conservation

City of Chattanooga
Waste Resources Division
Consent Decree Program
Case No. 1:12-cv-00245

Prepared by



Brown and Caldwell

Submitted by



Jacobs Engineering Group Inc.
Consent Decree Program Manager

Chattanooga, Tennessee

November 18, 2014
Revised May 26, 2015

Contents

1.0	Introduction	1
1.1	Purpose.....	1
1.2	Background.....	10
1.3	Re-Evaluation of Existing PS and CSOTF Preventive Maintenance.....	11
1.4	Goals.....	11
1.5	Authority.....	11
1.6	Description of the Wastewater Collection and Transmission System.....	11
2.0	Program Documentation	13
3.0	Description of Program	15
3.1	Preventive Maintenance Schedule.....	16
3.1.1	Electrical Preventive Maintenance	16
3.1.2	Mechanical Preventive Maintenance.....	19
3.1.3	Physical Preventive Maintenance	19
3.2	Standard Inspection Forms.....	19
3.3	Reactive Component.....	20
3.3.1	Guidance for Prioritization	20
3.3.2	Scheduling Guidelines.....	20
3.3.3	Corrective Maintenance Tracking.....	21
4.0	Resource Management.....	22
4.1	Personnel.....	22
4.1.1	Electrical Maintenance Personnel	22
4.1.2	Mechanical Maintenance Personnel	23
4.1.3	Physical Maintenance Personnel	23
4.2	SCADA Maintenance.....	24
5.0	Performance Measures.....	25
6.0	Periodic Evaluation/Continuous Improvement	26
6.1	Periodic Evaluation.....	26
6.2	Continuous Improvement Initiatives.....	26

6.2.1	Checklist Enhancements and Use	26
6.2.2	Fully Implement and Monitor KPIs	26
6.2.3	Develop a Program to Locate and Maintain Air Relief Valves.....	26
6.2.4	Continue the Development and Refinement of PM Work Orders.....	27
6.2.5	Capacity Management Operations and Maintenance (CMOM) Development	27

Appendices

A	Work Order Flow Charts
B	Example of PS Electrical Inspection and Preventive Maintenance Checklist
C	Example of PS Mechanical Inspection and Preventive Maintenance Checklist
D	Example of PS Physical Inspection and Preventive maintenance Checklist
E	Example of PS Electrical Inspection Report
F	Example of PS Mechanical Inspection Report
G	Example of PS Physical Inspection Report
H	Waste Resources Division Organizational Chart
I	Current PS and CSOTF Work Orders
J	Completed PS and CSOTF Work Orders

Tables

1-1	City of Chattanooga Wastewater PSs and CSOTFs.....	2-5
1-2	Grinder Pump List	6-10
3-1	Flow Meter List.....	17-19
5-1	KPIs for PSs and CSOTFs.....	25

Acronyms and Abbreviations

CM	Corrective Maintenance (or corrective maintenance work order)
CMMS	Computerized Maintenance Management System
CMOM	Capacity Management Operations and Maintenance
CSO	Combined Sewer Overflow
CSOTF	Combined Sewer Overflow Treatment Facility
DPW	Department of Public Works
EMRIP	Equipment Maintenance and Reliability Improvement Program
EPA	Environmental Protection Agency
ERP	Emergency Response Plan
ISS	Interceptor Sewer System
KPI	Key Performance Indicator
MBWWTP	Moccasin Bend Wastewater Treatment Plant
O&M	Operations and Maintenance
PER	Preliminary Engineering Report
PM	Preventive Maintenance (or preventive maintenance work order)
PS	Pump PS
SCADA	Supervisory Control and Data Acquisition
SOP	Standard Operating Procedure
SSO	Sanitary Sewer Overflow
SORP	Sewer Overflow Response Plan
TDEC	Tennessee Department of Environment and Conservation
VFD	Variable Frequency Drive
WCTS	Wastewater Collection and Transmission System
WIMS	Water Information Management System
WO	Work Order
WRD	Waste Resources Division
WWTP	Wastewater Treatment Plant

1.0 Introduction

1.1 Purpose

On April 24, 2013, the City of Chattanooga (City) entered into a consent decree with the United States and the State of Tennessee, in the case styled United States of American et. Al. v. City of Chattanooga, No. 1:12-cv-00245 (CD). The City's, Waste Resources Division (WRD) has prepared this Pump Station (PS) Preventive Maintenance Program for review and approval by the United States Environmental Protection Agency (EPA) and the Tennessee Department of Environment and Conservation (TDEC), as a condition of paragraph 20(c) of the CD.

The purpose of this PS Preventive Maintenance Program for the City of Chattanooga is to provide adequate guidelines to improve the reliability of operations at these facilities. PS and CSOTF availability and reliability is essential in the conveyance of wastewater, while reducing the risk of Sanitary Sewer Overflows (SSOs). Goals of this PS Preventative Maintenance Program include the following:

- Provide reliable and continuous service; and
- Minimize impacts to surrounding communities during service interruptions (e.g. power outages, etc.) and maximize the useful life of the equipment.

The goals will be accomplished through the following actions, among others, which are highlighted below and in the remainder of this document:

- Inspect and lubricate pumps and other mechanical equipment according to the manufacturers' recommendations.
- Verify the proper operation of the alarms, telemetry system, and auxiliary equipment.
- Develop specific job qualifications and make appropriate staff aware of the proper maintenance activities necessary at each PS and CSOTF.
- Utilize data and maintenance history to build preventive maintenance tasks that increase PS and CSOTF reliability and minimize down-time of equipment.
- Develop schedules for inspections, lubrication, and other tasks that provide appropriate intervals for the equipment within its working environment.
- Use data and history to predict and avoid equipment failures.

Table 1-1 lists the wastewater PSs and CSOTFs.

Table 1-1
City of Chattanooga Wastewater PSs and CSOTFs

Name	Type	Location	City, State	Year in Service	Wastewater Type	Pump Nameplate Rating (GPM)	Number of Pumps	Operational Visit Schedule
19th St. CSO	CSOTF	1504 Riverfront Pky	Chatt, TN	2001	Combined	N/A	N/A	Monthly
19th St. PS	PS	1000 W. 19th St.	Chatt, TN	1966	Domestic, Industrial, and Combined	7,000	3	Weekly
23rd St. PS	PS	299 Poss Dr.	Chatt, TN	1955	Domestic, Industrial, and Combined	18,000	4	Weekly
26th St. PS	PS	2600 Carr St.	Chatt, TN	1979	Domestic	25	2	Monthly
Airport Rd. #1 PS	PS	5801 Rosedale Rd	Chatt, TN	1971	Domestic	800	2	Monthly
Airport Rd. #2 PS	PS	850 Jubilee Dr.	Chatt, TN	2005	Domestic, Industrial	180	2	Monthly
Altamont PS	PS	2406 High Point Dr.	Chatt, TN	1999-2000	Domestic	50/500	4	Monthly
Alton Park PS	PS	3000 E. 34th St.	Chatt, TN	1972	Domestic	265	2	Monthly
Arbor Creek PS	PS	2701 Arbor Creek Way (2543)	Hixson, TN	1989	Domestic	150	2	Monthly
Battery Place PS	PS	501 Battery Place	Chatt, TN	1985	Domestic	300	2	Monthly
Big Ridge No. 1 PS	PS	5816 Lake Resort Dr.	Hixson, TN	1995	Domestic	950	2	Monthly
Big Ridge No. 2 PS	PS	4600 Gann Store Road	Hixson, TN	1995	Domestic	950	2	Weekly
Big Ridge No. 3 PS	PS	4714 Privateer Rd	Hixson, TN	1995	Domestic	80	2	Monthly
Big Ridge No. 4 PS	PS	4736 Privateer Rd	Hixson, TN	1997	Domestic	25	2	Monthly
Big Ridge No. 5 PS	PS	4802 Woodland Circle	Hixson, TN	1995	Domestic	550	2	Weekly
Big Ridge No. 6 PS	PS	1902 Wisteria Dr.	Hixson, TN	1996	Domestic	550	2	Monthly
Big Ridge No. 7 PS	PS	2224 Rambler Ln. (2223)	Hixson, TN	1997	Domestic	25	2	Monthly
Big Ridge No. 8 PS	PS	2226 Wisteria Dr. (2200)	Hixson, TN	1997	Domestic	25	2	Monthly
Big Ridge No. 9 PS	PS	6402 Lake Shadows Circle	Hixson, TN	1997	Domestic	25	2	Monthly
Big Ridge No. 10 PS	PS	4029 Breakwater Dr.	Hixson, TN	1997	Domestic	25	2	Monthly
Big Ridge No. 11 PS	PS	5733 Lake Resort Terrace	Hixson, TN	1999	Domestic	150	2	Monthly
Big Ridge No. 12 PS	PS	5530 Lake Resort Terrace	Hixson, TN	1999	Domestic	180	2	Monthly

Table 1-1
City of Chattanooga Wastewater PSs and CSOTFs

Name	Type	Location	City, State	Year in Service	Wastewater Type	Pump Nameplate Rating (GPM)	Number of Pumps	Operational Visit Schedule
Big Ridge No. 13 PS	PS	5596 Lake Resort Terrace	Hixson, TN	1999	Domestic	400	2	Monthly
Big Ridge No. 14 PS	PS	1965 Hixson Marina Rd.	Hixson, TN	2003	Domestic	225	2	Monthly
Boy Scout Rd. PS	PS	Boy Scout Rd. 816 (811 W. Boy Scout)	Hixson, TN	1992	Domestic, Industrial	2,570/3,150	3	Weekly
Brainerd Golf Course PS	PS	409 Tacoa Ave.	Chatt, TN	1949	Domestic	500	2	Monthly
Brainerd Manor PS	PS	4600 Ricky Dr.	Chatt, TN	1972	Domestic	100	2	Monthly
Carter St. CSO	CSOTF	West 20th 500 Block	Chatt, TN	1998	Combined	N/A	N/A	Monthly
Central Ave CSO	CSOTF	2700 Market St	Chatt, TN	2000	Combined	N/A	N/A	Monthly
Citico CSO	CSOTF	201 Riverside Pky	Chatt, TN	2000	Combined	N/A	N/A	Monthly
Citico PS	PS	1004 Riverside Dr.	Chatt, TN	1999	Domestic, Industrial, and Combined	27,500	4	Weekly
Collegedale PS	PS	5205 Ooltewah Ringgold Rd.	Ooltewah, TN	1975	Domestic, Industrial	1,100	4	Weekly
Davidson Place	PS	1075 Dodie Dr.	Chatt, TN	2009	Domestic	450	2	Monthly
Dupont Industrial Park/North Industrial Park PS	PS	4500 Pinnacle Lane	Chatt, TN	1999	Domestic	25	2	Monthly
Dupont Parkway PS	PS	1610 Elm St.	Hixson, TN	1995	Domestic, Industrial	4,500	3	Monthly
East Brainerd PS	PS	Frawley Rd.	East Ridge, TN	1978	Domestic	2,250	3	Weekly
East Gate #1 PS	PS	5630 Brainerd Rd.	Chatt, TN	1963	Domestic	200	2	Monthly
East Gate #2 PS	PS	220 Cornelison Rd	Chatt, TN	2007	Domestic	500	2	Monthly
ESIP / Enterprise	PS	6705 Bonny Oaks Dr.	Chatt, TN	2004	Industrial	795	2	Monthly
Fagan Street PS	PS	3816 Fagan St.	Chatt, TN	1979	Domestic	50	2	Monthly
Friar Branch PS	PS	3910 Juandale Dr.	Chatt, TN	Built 1978	Domestic, Industrial	16,800	3	Weekly
Heritage Green	PS	653 Calloway Court	Chatt, TN	2005	Domestic	60	2	Monthly
Highland Park PS	PS	2331 S. Holtzclaw Ave.	Chatt, TN	1995	Domestic, Industrial	4,500	3	Monthly

Table 1-1
City of Chattanooga Wastewater PSs and CSOTFs

Name	Type	Location	City, State	Year in Service	Wastewater Type	Pump Nameplate Rating (GPM)	Number of Pumps	Operational Visit Schedule
Hixson No. 1 PS	PS	4677 Adams Rd.	Hixson, TN	1980	Domestic	7,000	3	Weekly
Hixson No. 2 PS	PS	Adams Rd. and Old Hixson Pike (5401)	Hixson, TN	1980	Domestic	7,000	3	Weekly
Hixson No. 3 PS	PS	5234 Cassandra Smith Rd.	Hixson, TN	1985	Domestic	7,000	3	Weekly
Komatsu PS	PS	400 Runyan Dr.	Hixson, TN	1987	Domestic, Industrial	275	2	Monthly
Lake Vista PS	PS	4537 Peckinpaugh Dr.	Chatt, TN	1985	Domestic	132	2	Monthly
Latta Street PS	PS	1424 Latta St.	Chatt, TN	1973	Domestic	1,000	2	Monthly
Manker Patten PS	PS	Manker Patten/Tennis Courts	Chatt, TN	2002	Domestic	46	2	Monthly
Meadow Trace PS	PS	4905 Meadow Trace	Hixson, TN	1992	Domestic	25	2	Monthly
MLK CSO	CSOTF	1015 Riverfront Pky	Chatt, TN	2000	Combined	N/A	N/A	Monthly
Mountain Creek PS	PS	Baylor School Rd.	Chatt, TN	1971	Domestic, Industrial	4,166	2	Weekly
Murray Hills No. 1 PS	PS	4550 Webb Rd.	Chatt, TN	1994	Domestic	255	2	Monthly
Murray Hills No. 2 PS	PS	4951 Bal Harbor Dr.	Chatt, TN	1994	Domestic	80	2	Monthly
Murray Hills No. 3 PS	PS	4924 Bal Harbor Dr.	Chatt, TN	1994	Domestic	150	2	Monthly
Murray Hills No. 4 PS	PS	3707 Kings Rd.	Chatt, TN	1994	Domestic	80	2	Monthly
Murray Hills No. 5 PS	PS	3820 Kings Rd.	Chatt, TN	1994	Domestic	450	2	Monthly
Orchard Knob WW PS	PS	808 N. Holtzclaw	Chatt, TN	1976	Domestic, Industrial	5,200	3	Weekly
Pineville Rd PS	PS	1138 Pineville Rd.	Chatt, TN	1971	Domestic	250	2	Monthly
Ringgold	PS	75 Christian Rd.	Ringgold, GA	2007	Domestic, Industrial	1,215	2	Weekly
River Park 1	PS	4301 Amnicola Hwy	Chatt, TN		Domestic		2	Monthly
River Park 2	PS	4301 Amnicola Hwy	Chatt, TN		Domestic		2	Monthly
Ross Landing CSO	CSOTF	201 Riverfront Pky	Chatt, TN	1992	Combined	N/A	N/A	Monthly
South Chickamauga PS	PS	4000 N. Hawthorne St.	Chatt, TN	1978, Upgraded 1995	Domestic, Industrial	24,000	4	Weekly
Somerville PS	PS	110 Somerville Avenue	Chatt, TN		Domestic		2	*

Table 1-1
City of Chattanooga Wastewater PSs and CSOTFs

Name	Type	Location	City, State	Year in Service	Wastewater Type	Pump Nameplate Rating (GPM)	Number of Pumps	Operational Visit Schedule
Spring Creek PS	PS	250 Vero Beach Avenue	Rossville, GA	1999	Domestic, Industrial	5,000	3	Weekly
Summit #1	PS	4238 Old Woodland Dr.	Chatt, TN	2009	Sanitary	350	2	Monthly
Tiftona No. 1 PS	PS	1006 Browns Ferry Rd.	Chatt, TN	1984	Domestic, Industrial	3,030	2	Weekly
Tiftona No. 2 PS	PS	141 Browns Ferry Rd.	Chatt, TN	1984	Domestic, Industrial	2,260	2	Weekly
Tiftona No. 3 PS	PS	248 Aster Avenue	Chatt, TN	1985	Domestic, Industrial	1,760	2	Weekly
Tiftona No. 4 PS	PS	1305 Browns Ferry Rd.	Chatt, TN	1994	Domestic	475	2	Monthly
Tiftona No. 5 PS	PS	Browns Ferry Rd. and 1339 Burgess Rd.	Chatt, TN	1994	Domestic	200	2	Monthly
Tremont CSO	CSOTF	20 Tremont St	Chatt, TN	2000	Combined	N/A	N/A	Monthly
VAAP PS	PS	Hwy 58	Chatt, TN	1998	Domestic, Industrial	780	2	Monthly
Warner Park Storage Facility	CSO / Storage	1254 E. 3rd St.	Chatt, TN	2008	Combined	2,000	2	Monthly
West Chickamauga	PS	241 Lillian Dr.	Fort Oglethorpe, GA	2009	Domestic	999	2	Monthly
Williams St. CSO	CSOTF	2705 Williams St	Chatt, TN	2000	Combined	N/A	N/A	Monthly
Willow Bend PS	PS	1645 Eucalyptus Dr.	Chatt, TN	1981	Domestic	100	2	Monthly

*Somerville PS is a duplex grinder PS and is not regularly visited by operations.

In addition, the City maintains grinder PSs located throughout the Interceptor Sewer System (ISS). A list of the grinder PSs is provided in Table 1-2.

Table 1-2
Grinder PS List

Address	City	State	ZIP
2206 Rambler Ln.	Hixson	TN	37343
2121 Wisteria Dr.	Hixson	TN	37343
2017 Clematis Dr.	Chattanooga	TN	37421
2217 Rambler Ln.	Hixson	TN	37343
2201 Wisteria Dr.	Hixson	TN	37343
2200 Wisteria Dr.	Hixson	TN	37343
2223 Rambler Ln.	Chattanooga	TN	37407
2222 Rambler Ln.	Hixson	TN	37343
2206 Wisteria Dr.	Chattanooga	TN	37402
2019 Clematis Dr.	Hixson	TN	37343
2020 Clematis Dr.	Hixson	TN	37343
2033 Clematis Dr.	Hixson	TN	37343
2111 Clematis Dr.	Hixson	TN	37343
2117 Clematis Dr.	Hixson	TN	37343
2133 Clematis Dr.	Hixson	TN	37343
4919 Bal Harbor Dr.	Chattanooga	TN	37416
6504 Lake Shadows Cir.	Hixson	TN	37343
6404 Lake Shadows Cir.	Hixson	TN	37343
6508 Lake Shadows Cir.	Hixson	TN	37343
6402 Lake Shadows Cir.	Hixson	TN	37343
6528 Lake Shadows Cir.	Hixson	TN	37343
2120 Clematis Dr.	Hixson	TN	37343
2137 Clematis Dr.	Hixson	TN	37343
6500 Lake Shadows Cir.	Hixson	TN	37343
6400 Lake Shadows Cir.	Hixson	TN	37343
1901 Crystal Lake Ln.	Hixson	TN	37343
5739 Browntown Rd.	Chattanooga	TN	37415
5733 Browntown Rd.	Chattanooga	TN	37415
6054 Browntown Rd.	Chattanooga	TN	37415
2026 Marina cove Dr.	Hixson	TN	37343
2028 Marina cove Dr.	Hixson	TN	37343
503 Battery Pl.	Chattanooga	TN	37403
726 Old Dallas Rd.	Chattanooga	TN	37405
1931 Riverwood Dr.	Hixson	TN	37343
2003 Riverwood Dr.	Hixson	TN	37343
2027 Riverwood Dr.	Hixson	TN	37343

Table 1-2
Grinder PS List

Address	City	State	ZIP
2015 Wisteria Dr.	Hixson	TN	37343
2024 Crescent Club Dr.	Hixson	TN	37343
5831 North Park Rd.	Hixson	TN	37343
4015 Creekwood Terrace Ln.	Chattanooga	TN	37421
2023 Riverwood Dr.	Hixson	TN	37343
2510 Crescent Club Dr.	Hixson	TN	37343
5827 North Park Rd.	Hixson	TN	37343
2051 Hamill Rd.	Chattanooga	TN	37404
2117 Rambler Ln.	Hixson	TN	37343
2100 Wisteria Dr.	Hixson	TN	37343
2110 Rambler Ln.	Hixson	TN	37343
2207 Rambler Ln.	Hixson	TN	37343
2106 Wisteria Dr.	Hixson	TN	37343
2110 Wisteria Dr.	Hixson	TN	37343
6405 Lake Shadows Cir.	Hixson	TN	37343
6401 Lake Shadows Cir.	Hixson	TN	37343
6410 Middle Ridge Ln.	Hixson	TN	37343
6406 Middle Ridge Ln.	Hixson	TN	37343
6400 Middle Ridge Ln.	Hixson	TN	37343
1914 Crystal Lake Ln.	Hixson	TN	37343
6411 Middle Ridge Ln.	Hixson	TN	37343
6405 Middle Ridge Ln.	Hixson	TN	37343
1910 Crystal Lake Ln.	Hixson	TN	37343
6401 Middle Ridge Ln.	Hixson	TN	37343
1904 Crystal Lake Ln.	Hixson	TN	37343
4028 Breakwater Dr.	Hixson	TN	37343
4026 Breakwater Dr.	Hixson	TN	37343
4024 Breakwater Dr.	Hixson	TN	37343
4020 Breakwater Dr.	Hixson	TN	37343
2127 Clematis Dr.	Hixson	TN	37343
2129 Clematis Dr.	Hixson	TN	37343
2120 Wisteria Dr.	Chattanooga	TN	37422
2105 Rambler Ln.	Hixson	TN	37343
3591 Kings Rd.	Chattanooga	TN	37416
3589 Kings Rd.	Chattanooga	TN	37416
3790 Queens Rd.	Chattanooga	TN	37416

Table 1-2
Grinder PS List

Address	City	State	ZIP
3635 Kings Rd.	Chattanooga	TN	37416
3627 Kings Rd.	Chattanooga	TN	37404
3611 Kings Rd.	Chattanooga	TN	37416
3643 Kings Rd.	Chattanooga	TN	37422
3759 Kings Rd.	Cleveland	TN	37311
3515 Rhoda Ln.	Chattanooga	TN	37416
3517 Rhoda Ln.	Chattanooga	TN	37416
4925 Bal Harbor Dr.	Chattanooga	TN	37416
4923 Bal Harbor Dr.	Chattanooga	TN	37416
4921 Bal Harbor Dr.	Chattanooga	TN	37416
4935 Bal Harbor Dr.	Chattanooga	TN	37416
4937 Bal Harbor Dr.	Chattanooga	TN	37416
4904 Shoreline Dr.	Chattanooga	TN	37416
4939 Bal Harbor Dr.	Chattanooga	TN	37416
4923 Bal Harbor Cir.	Chattanooga	TN	37416
4921 Bal Harbor Cir.	Chattanooga	TN	37416
4906 Shoreline Dr.	Chattanooga	TN	37416
4941 Bal Harbor Dr.	Chattanooga	TN	37416
4919 Bal Harbor Cir.	Chattanooga	TN	37416
4917 Bal Harbor Cir.	Chattanooga	TN	37416
4910 Shoreline Dr.	Chattanooga	TN	37416
4943 Bal Harbor Dr.	Chattanooga	TN	37416
4945 Bal Harbor Dr.	Chattanooga	TN	37416
4915 Bal Harbor Cir.	Chattanooga	TN	37416
3798 Kings Rd.	Chattanooga	TN	37416
3785 Kings Rd.	Chattanooga	TN	37416
3773 Kings Rd.	Chattanooga	TN	37416
3775 Kings Rd.	Chattanooga	TN	37416
3735 Kings Rd.	Chattanooga	TN	37401
3707 Kings Rd.	Chattanooga	TN	37416
3715 Kings Rd.	Chattanooga	TN	37416
3733 Kings Rd.	Chattanooga	TN	37422
3721 Kings Rd.	Chattanooga	TN	37416
3731 Kings Rd.	Chattanooga	TN	37406
11 Siskin Dr.	Chattanooga	TN	37402
3780 Queens Rd.	Chattanooga	TN	37416

Table 1-2
Grinder PS List

Address	City	State	ZIP
4931 Bal Harbor Dr.	Chattanooga	TN	37416
4927 Bal Harbor Dr.	Chattanooga	TN	37416
401 Signal Mountain Rd.	Chattanooga	TN	37404
3810 Lake Vista Dr.	Chattanooga	TN	37416
3818 Lake Vista Dr.	Chattanooga	TN	37416
3724 Skylark Trl.	Chattanooga	TN	37416
3630 Faith Rd.	Brentwood	TN	37027
3732 Skylark Trl.	Collegedale	TN	37315
3740 Skylark Trl.	Chattanooga	TN	37416
4601 Tarpon Trl.	Chattanooga	TN	37416
4722 Tarpon Trl.	Chattanooga	TN	37416
4604 Lake Haven Dr.	Chattanooga	TN	37416
4124 Melinda Dr.	Chattanooga	TN	37416
4622 Paw Trl.	Birchwood	TN	37308
901 Siskin Dr.	Chattanooga	TN	37403
4013 Creekwood Terrace Ln.	Chattanooga	TN	37421
4011 Creekwood Terrace Ln.	Chattanooga	TN	37421
4009 Creekwood Terrace Ln.	Chattanooga	TN	37421
4007 Creekwood Terrace Ln.	Chattanooga	TN	37421
4017 Caine Ln.	Chattanooga	TN	37421
4017 Creekwood Terrace Ln.	Chattanooga	TN	37421
4012 Creekwood Terrace Ln.	Chattanooga	TN	37421
4005 Creekwood Terrace Ln.	Chattanooga	TN	37421
4003 Creekwood Terrace Ln.	Chattanooga	TN	37421
4008 Creekwood Terrace Ln.	Chattanooga	TN	37421
4006 Creekwood Terrace Ln.	Chattanooga	TN	37421
4004 Creekwood Terrace Ln.	Chattanooga	TN	37421
4016 Creekwood Terrace Ln.	Chattanooga	TN	37421
3939 Caine Ln.	Chattanooga	TN	37414
6834 Standifer Gap Rd.	Chattanooga	TN	37421
6810 Robin Dr.	Chattanooga	TN	37414
627 O Grady Dr.	Chattanooga	TN	37419
4600 Maria St.	Chattanooga	TN	37411
504 Hemphill Ave.	Chattanooga	TN	37411
402 S Seminole Dr.	Chattanooga	TN	37415
398 East View Dr.	Rock Springs	GA	30739

Table 1-2
Grinder PS List

Address	City	State	ZIP
450 S Crest Rd.	Signal Mtn.	TN	37377
416 East View Dr.	Chattanooga	TN	37404
913 Shady Fork Rd.	Chattanooga	TN	37421
906 Shady Fork Rd.	Chattanooga	TN	37421
916 Shady Fork Rd.	Chattanooga	TN	37421
912 Shady Fork Rd.	Chattanooga	TN	37421
910 Shady Fork Rd.	Chattanooga	TN	37421
898 Shady Fork Rd.	Chattanooga	TN	37421
911 Shady Fork Rd.	Chattanooga	TN	37421
896 Shady Fork Rd.	Chattanooga	TN	37421
909 Shady Fork Rd.	Chattanooga	TN	37421
995 Hurricane Creek Rd.	Chattanooga	TN	37411
892 Shady Fork Rd.	Chattanooga	TN	37421
890 Shady Fork Rd.	Chattanooga	TN	37421
993 Hurricane Creek Rd.	Chattanooga	TN	37421
899 Shady Fork Rd.	Chattanooga	TN	37421
897 Shady Fork Rd.	Chattanooga	TN	37421
893 Shady Fork Rd.	Chattanooga	TN	37421
891 Shady Fork Rd.	Chattanooga	TN	37421
885 Shady Fork Rd.	Chattanooga	TN	37421
915 Shady Fork Rd.	Chattanooga	TN	37421
4002 Creekwood Terrace Ln.	Chattanooga	TN	37421
110 Somerville Ave.	Chattanooga	TN	37405
313 Stringer St.	Chattanooga	TN	37405
6823 Bacon Ln.	Chattanooga	TN	37421

This document will outline the City's PS and CSOTF maintenance procedures and will be used to train staff in implementing the program. This document will also be used to educate the public on the City's PS Management Program.

1.2 Background

The City developed numerous procedures related to PS maintenance, but these were not collated into a single document nor did the procedures address equipment at PSs, CSOTFs, or grinder PSs. This document updates these existing documents while providing maintenance procedures for PSs and CSOTFs. It also provides additional guidance based upon the requirements of the CD and the *EPA Region 4 Guide to Collection and Transmission System*

Management, Operation, and Maintenance Programs, as set forth in paragraph 20(a) and Appendix B of the CD.

1.3 Re-Evaluation of Existing PS and CSOTF Preventive Maintenance

Based on a re-evaluation of the City's existing PS and CSOTF maintenance procedures, the program was found to be sufficient. However, improvements were identified, and these are discussed in detail in Section 5.

1.4 Goals

The goal of this PS Preventive Maintenance Program include: 1) making sure that appropriate staff are aware of the proper maintenance necessary for critical assets at each PS and CSOTF; and 2) making adjustments, as necessary, to the program to reduce SSOs.

1.5 Authority

The City's legal authority for the development and implementation of this PS Preventive Maintenance Program is derived from the following federal, state and local laws, ordinances, and regulations:

- The Clean Water Act;
- National Pollution Discharge Elimination System (NPDES) Permit Number TN0024210;
- Tennessee Water Quality Control Act;
- City of Chattanooga Sewer Use Ordinance, City Code Chapter 31; and
- Paragraph 20 (c) of the CD (pages 28-29).

1.6 Description of the Wastewater Collection and Transmission System

As a regional wastewater utility, the City of Chattanooga, a Municipal Corporation, owns, operates, maintains, and manages a network of pipes, manholes, pump stations, force mains, CSOTFs, and associated appurtenances that transport wastewater from homes, businesses, and industries to the Moccasin Bend Wastewater Treatment Plant (WWTP). All of this infrastructure is part of the Wastewater Collection and Transmission System (WCTS), as defined in the CD and herein, and managed by the Waste Resources Division (WRD). The City has historically classified the WRD, WWTP and the WCTS as part of the Interceptor Sewer System (ISS). With the advent of the CD and recent reorganizations within the City, the term ISS is not recognized by all stakeholders and therefore the City will refer to WCTS and WWTP as the infrastructure and WRD as the organization to manage this infrastructure going forward. Property owners own the private service laterals from the served residential, commercial, and industrial structures to the public main line in the street or right-of-way, including the connection.

The City's WCTS currently serves approximately 170,000 people with approximately 61,000 customers within the City including 80 permitted industries. It also provides treatment for eight (8) regional or satellite users comprised of approximately 25,000 customers. The WCTS is composed of:

- 1,263 miles of gravity sewers (approximate), including 70 miles of combined sewers;
- 30,000 manholes (approximate);
- 70 PSs;
- 53 miles of force main;
- Eight (8) CSOTFs;
- One (1) Combined Sewer Storage Facility;
- 192 (approximate) residential/grinder pumps; and
- One (1) Moccasin Bend WWTP

An organizational chart for the Waste Resources Division is provided in Appendix H.

2.0 Program Documentation

PSs and CSOTFs are operated by the City and a site location list can be found in Section 1 of this document. The City maintains documentation of PS and CSTOF preventive maintenance along with their functionality. Information available in digital and hard copy format to PS and CSOTF maintenance personnel includes the following:

- PS capacity;
- Number of pumps;
- Type of pumps;
- Pump control information;
- Lead/lag/standby pump level settings for wet wells;
- Wet well size/volumes;
- Alarm capabilities;
- Overflow locations and receiving water bodies;
- Safety and other ancillary equipment;
- Flow meter information;
- Map and driving directions to PS; and
- Photographs of the PS/CSOTF.

Most of this information is included in the PS Inventory book located in the Maintenance Management Center in the basement of the Operations and Control building at the WWTP. Additional information can be found in the PS operations and maintenance (O&M) manuals located in the Plant Maintenance Building as well. Maintenance of the PS and CSOTF is performed by utilizing Preventive Maintenance (PM) work orders and Corrective Maintenance (CM) work orders generated from the City's Computerized Maintenance Management System (CMMS) CityWorks™. PM work orders include tasks for maintenance and operations staff as well as predictive maintenance tasks such as vibration and infrared monitoring performed by contractors. CM work orders are generated as a result of PM work orders or at the request of operations or maintenance staff to address maintenance and repair issues.

Documentation for the PM Program includes an inspection report for electrical, mechanical, and physical PM inspections (found in the appendices), work orders for repairs as outlined in Section 3.3, "Reactive Component" found in this document, and a weekly list of outstanding repairs.

Once a PM work order has been generated by CityWorks, a checklist is used for operational checks at that PS. A CM is generated for any problems discovered. Operators note in a logbook any corrective action that was performed, and maintenance work is kept as machine history in CityWorks. The following sections of this PS Preventative Maintenance Program describe in further detail preventive maintenance for PSs and CSOTFs, including electrical, mechanical,

and physical components that are outside of and in addition to the actions described in the PS and CSOTF Operations Program.

3.0 Description of Program

This PS and CSOTF Maintenance Program includes the following components:

- Electrical maintenance;
- Mechanical maintenance;
- Physical maintenance; and
- PS and CSOTF reactive component.

The electrical, mechanical, and physical maintenance components provide guidance to managers and field personnel responsible for the appropriate preventive maintenance on PSs and CSOTFs.

The PS and CSOTF reactive component serves as a reactive maintenance system to repair PSs and CSOTFs that are currently in need of repair but are still cost-effective to service. This component establishes a method of identification, prioritization, scheduling, and repair of PSs or CSOTFs on a timely basis once a PS or CSOTF critical PS component has deteriorated beyond the scope of the PM programs. This component includes the following:

- A process for identifying a prioritized inventory of PSs and CSOTFs in need of repair;
- A process for documenting an ongoing inventory of completed repairs; and
- A target timeframe for repairs.

CityWorks is utilized to prioritize and keep track of maintenance activities. O&M personnel request that a CM be created by the Asset Manager or the Maintenance Planner, who creates the work order in CityWorks. PMs have a regular schedule frequency and are issued automatically. CM work orders are given a priority code by the CM creator, which determines the schedule for completion. PM work orders generally have an attached maintenance template(s) which describes the maintenance task(s) and the materials and tools required, necessary labor types (operator, mechanic, electrician, etc.) and estimated labor effort. The maintenance templates are standardized documents where it makes sense to develop consistency in maintenance procedures.

When the PM or CM is completed, the staff completing the work fills out data on the PM including a listing of materials used, the actual amount of time it took to complete the work, any notes or comments concerning future maintenance needs, and any improvements to the maintenance procedures. This information is reviewed by the maintenance manager, who signs off that the work order is complete. This work order is then returned to the work management center, which enters the pertinent notes into the CMMS, thereby improving the process and developing machine (equipment) history.

Workflow charts have been developed depicting the work order process including a high level overview, the process of creating work orders, and the process of responding to and completing work orders. These workflow charts are included in Appendix A.

3.1 Preventive Maintenance Schedule

The following are examples of equipment types, which are scheduled for regular PM through CityWorks-generated work orders:

- Pumps;
- Motors;
- Flow Meters;
- Valves;
- Bar Screens;
- Air Filters;
- Slide/Sluice Gates;
- Actuators;
- High Level Floats;
- Bubbler tubes;
- PLC Cabinets;
- Switchgear;
- MCCs;
- Control Panels;
- Instrumentation (pressure transmitters, level switches, etc.);
- VFDs; and
- HVAC Equipment.

The maintenance performed on this equipment by maintenance staff may be suggested by the specific manufacturer in the vendor's O&M manual or developed through operational experience and includes preventive, as well as predictive maintenance activities. Predictive maintenance tasks include thermography of electrical and some mechanical equipment, vibration monitoring of the larger pumps, and some limited oil sampling and analysis. PS Operations staff also perform some "light" PM. Operator-performed maintenance includes exercising and inspecting valves, float checks, draw-down testing and flow meter history review.

PM work orders are generated by maintenance staff and describe in detail regular maintenance required for critical equipment. Frequencies are monthly, quarterly, semi-annually, or every 18 months as required. CM work orders are requested by PS Operators when necessary based on the results of routine and emergency operations or by maintenance personnel as a result of performing PMs. Additional information can be found in Section 2 of the PS and CSOTF Operations Program document. A method for prioritizing a CM is included in the PS Preventative Maintenance Program, Section 3.3 - Reactive Component.

Schedules for maintenance have been adapted at times to the specific conditions or specific equipment at the PSs. This information is contained in CityWorks and used to issue the PM work orders.

3.1.1 Electrical Preventive Maintenance

The electrical component of the PS Preventative Maintenance Program provides guidance to managers and field personnel responsible for electrical maintenance so that preventive

maintenance on PS and CSOTF electrical components are performed on a routine basis. This component includes meter calibration schedules (by meter type) for meters used to record data collected at or from a PS or CSOTF as well as maintenance on power and control systems. Electrical maintenance is primarily performed by electricians and instrumentation technicians.

3.1.1.1 Checklist

A checklist of typical baseline electrical PMs for PSs and instruments, such as level indicators, safety devices, and temperature switches is found in Appendix B of this document. Equipment in each PS within the City's WCTS has its own schedule for PM, which has been programmed into CityWorks.

3.1.1.2 Meter Calibration

There are two functional types of flow meters associated with the PSs. Some are used for operational control and monitoring the PS and the equipment and some are also used for billing purposes. Meters used for billing are generally calibrated quarterly. Other flow meters are calibrated annually. City staff calibrate all of the meters. This is described on the PM work orders. A complete list of flow meters with the required calibration frequency is included in Table 3.1:

Table 3-1.
Flow Meter List

PS	Calibration Frequency
19th Street CSOTF	Annually
19th Street PS	Annually
23rd Street PS	Annually
26th Street PS	Annually
Airport PS #1	Annually
Airport PS #2	Annually
Altamont PS	Annually
Alton Park PS	Annually
Arbor Creek Lift PS	Annually
Battery Place Pump PS	Annually
Big Ridge Pump PS #1	Annually
Big Ridge Pump PS #2	Annually
Big Ridge Pump PS #3	Annually
Big Ridge Pump PS #4	Annually
Big Ridge Pump PS #5	Annually
Big Ridge Pump PS #6	Annually
Big Ridge Pump PS #7	Annually
Big Ridge Pump PS #8	Annually
Big Ridge Pump PS #9	Annually
Big Ridge Pump PS #10	Annually
Big Ridge Pump PS #11	Annually
Big Ridge Pump PS #12	Annually
Big Ridge PS #13	Annually
Big Ridge PS #14	Annually
Boyscout Road PS	Annually
Brainerd Golf Course PS	Annually
Brainerd Manor PS	Annually

Table 3-1.
Flow Meter List

PS	Calibration Frequency
Carter Street CSOTF	Annually
Central Avenue CSOTF	Annually
Citico CSOTF	Annually
Citico PS #2	Annually
Collegedale PS	Quarterly
Davidson Place	Annually
Dupont Industrial Park	Annually
Dupont Parkway PS	Annually
East Brainerd PS	Annually
Eastgate PS #1	Annually
Eastgate PS #2	Annually
Enterprise South Industrial Park	Annually
Fagan Street PS	Annually
Friar Branch PS	Annually
Heritage Green PS	Annually
Highland Park PS	Annually
Hixson PS #1	Annually
Hixson PS #2	Annually
Hixson PS #3	Annually
Komatsu PS	Annually
Lake Vista PS	Annually
Latta Street PS	Annually
Manker Patten PS	Annually
Meadow Trace PS	Annually
MLK CSOTF	Annually
Mt Creek	Annually
Murray Hills #1	Annually
Murray Hills #2	Annually
Murray Hills #3	Annually
Murray Hills #4	Annually
Murray Hills #5	Annually
Orchard Knob PS	Annually
Pineville PS	Annually
Ringgold PS	Quarterly
River Park #1	Annually
River Park #2	Annually
Ross Landing CSOTF	Annually
South Chickamauga PS	Annually
Spring Creek PS	Quarterly
Summit Landfill PS #1	Annually
Summit Landfill PS #2	Annually
Tiftonia PS #1	Annually
Tiftonia PS #2	Annually
Tiftonia PS #3	Annually
Tiftonia PS #4	Annually
Tiftonia PS #5	Annually
Tremont CSOTF	Annually
Vaap Plant	Quarterly
Warner Park CSOTF	Annually

Table 3-1.
Flow Meter List

PS	Calibration Frequency
West Chickamauga PS	Quarterly
Williams Street CSOTF	Annually

In addition to the above table, the City also reads and calibrates the Dade County PS and Lookout Mountain PS meters quarterly, although these PSs are not owned by the City.

3.1.2 Mechanical Preventive Maintenance

This mechanical component of the PS Preventative Maintenance Program provides guidance to managers and field personnel responsible for mechanical maintenance so that preventive maintenance on PS or CSOTF mechanical components is performed on a routine basis. Mechanical maintenance is primarily performed by mechanics.

3.1.2.1 Checklist

A checklist of typical baseline mechanical PMs for PSs is found in Appendix C. Equipment in each PS within the City's WCTS has its own schedule for PM, which has been programmed into CityWorks.

3.1.3 Physical Preventive Maintenance

This physical maintenance component of the PS Preventative Maintenance Program provides guidance to managers and field personnel responsible for physical maintenance (pipes, walls, inverts, covers, etc.), so that PM on PS or CSOTF physical components is performed on a routine basis. PS inspections are performed on a regular basis by operations staff as described in the PS Operations Program. Through these inspections, issues or deficiencies in the physical assets are noted and CM work orders are created to address these deficiencies. Detailed bi-annual inspections (once every other year) of the physical condition of the PSs and CSOTFS are to be performed by maintenance staff. Based on the results of the regular operational inspections and the bi-annual detailed inspections, the need for significant physical maintenance will be identified and work to address the issues scheduled through regular maintenance budgets or through capital improvements.

3.1.3.1 Checklist

A checklist of typical baseline physical PM for PSs can be found in Appendix D. Each PS within the City's WCTS has its own schedule for PM, which has been programmed into CityWorks.

3.2 Standard Inspection Forms

See Appendices E, F, and G for electrical, mechanical and physical inspection forms, respectively. Inspection forms when completed are returned to the maintenance planner for development of PMs or CMs as required.

3.3 Reactive Component

This reactive component of the PS and CSOTF Maintenance Program provides guidelines to repair PSs and CSOTFs that need maintenance but are still cost-effective to service. This component provides for the identification, prioritization, scheduling, and repair of PSs or CSOTFs on a timely basis once a PS or CSOTF or critical PS or CSOTF component has deteriorated beyond the scope of the maintenance program. This component includes the following:

- Guidance outlining when a PS, critical PS component or CSOTF is to be placed in the repair program;
- A process for identifying a prioritized inventory of PSs and CSOTFs in need of repair;
- A process for documenting an ongoing inventory of completed repairs;
- A target timeframe for repairs; and
- Relevant documentation of program implementation.

3.3.1 Guidance for Prioritization

The City maintains its PSs and CSTOFs to provide for the goals identified in Section 1 of this document. If a critical asset associated with a PS is out of service, then the PS falls within the reactive maintenance component. Out of service assets or assets in need of major repair are assigned CM work orders with a priority code. CM work orders are written by the City's Maintenance Planners.

Priority codes are assigned to CM work orders by Maintenance Planners in consultation with O&M Staff. CM work orders are then approved by a maintenance supervisor, if necessary. After a code has met approval, the work order is entered in CityWorks. A list of current work orders for pump stations in need of repair and a list of completed repairs have been added to Appendix I and J, respectively.

3.3.2 Scheduling Guidelines

Repairs are scheduled using work order priority. Work order priorities range from Priority 1 to Priority 3 and are explained below:

- Priority 1: This repair requires immediate attention and is considered to be of the highest priority. This WO could result in overtime and after-hours labor. Work will be continuous until repaired. Overtime is authorized.
- Priority 2: This second priority results in repair typically within a 24 hour to 48 hour repair time and will seldom require overtime, weekend, or after hours work. Priority 2 is considered less of a critical repair than Priority 1.
- Priority 3: This represents every repair that does not fit into Priority 1 or Priority 2. No after-hours work will be required and usually there is no cause for overtime.

Priority selection is a result of work orders being reviewed by appropriate staff. Priorities 1 and 2 are reviewed and approved by maintenance supervisors. Supervisors have discretion to re-evaluate priorities according to the following criteria:

- Weather conditions;
- Status of other equipment at PS;
- Staff availability;
- Operational history;
- Site specific conditions; and
- Level of degradation to equipment and PS operation.

3.3.3 Corrective Maintenance Tracking

The following process identifies the method of tracking repairs and maintaining an inventory of completed repairs:

1. A need for repair is identified by an operator or maintenance staff.
2. A work order with a priority code is drafted by the Maintenance Planner.
3. PS Operations decides Priority status and the work order is finalized.
4. The work order is entered into CityWorks and added to a list of outstanding repairs.
5. Weekly status of repair is updated and equipment which is out of service is noted on chalk board or dry erase board in the O&C Building Control Room.

Grinder PSs are maintained on a reactive basis. Five new grinder pumps are purchased each year and used to replace failing pumps.

4.0 Resource Management

The following section of this PS Preventative Maintenance Program describes in detail parties responsible for the implementation of the PM program for the City. Information found within this section will include organizational charts (see Appendix H) showing maintenance personnel including management and those in a supervisory role as well as general qualifications required by all personnel involved in any aspect of maintenance as set forth by the City.

4.1 Personnel

The organization chart for the Maintenance Department can be found in Appendix H (Chart 4). The department is led by the Maintenance Manager, who reports to the Deputy Director. Reporting to the Maintenance Manager are the Maintenance Planner, the Asset Management Systems Coordinator and the Maintenance Chiefs. There is no separate PS or CSTOF maintenance staff - the electricians, mechanics, lubricators and laborers attend to plant and PS and CSOTF PM and CM needs.

During emergencies, the personnel resources of the entire WRD department staff are available to support maintenance staff. In addition, on-call contracts with local contractors are in place to provide additional personnel if needed.

The job description and skill requirements are provided on the City's website at <http://www.chattanooga.gov/2011-12-14-14-38-52/job-descriptions>.

4.1.1 Electrical Maintenance Personnel

Duties of personnel responsible for electrical maintenance include, but are not limited to, the following:

- Performing a variety of routine electrical maintenance activities, which may include repairing and installing electrical conduit, relays, switches, fixtures, receptacles, controls, circuits and related items, replacing plugs on electrical equipment, troubleshooting electrical problems, and/or performing other related activities.
- Calibrating gas sensors and flow meters.
- Maintenance of the SCADA system.
- Conducting and completing the PM Electrical Inspection Schedule found in Appendix B of this document.
- Performing other duties as assigned.
- Maintaining records and logs of work performed.
- Minimum qualifications include:
 - Vocation/technical training in electrical work and HVAC.
 - Ability to operate applicable tools and equipment of the trade.

- Licensure or certification in electrical or other applicable trade.

4.1.2 Mechanical Maintenance Personnel

Duties of personnel responsible for mechanical maintenance include, but are not limited to, the following:

- Monitoring mechanical systems to ensure proper functioning, diagnosing potential problems, troubleshooting, and repairing machinery.
- Diagnosing and repairing PS, motors, sump pumps, valves and gate valves, and performing minor fabrication of parts as required.
- Diagnosing and repairing mechanical machinery at master PSs, including pumps, motors, gear reducers, valves, and bar screen systems.
- Inspecting and repairing cell gates, cell blowers, hydraulic valves, and water lines.
- Maintaining records and logs of work performed.
- Conducting and completing the PM Mechanical Inspection Schedule found in Appendix C of this document.
- Performing other duties as assigned.

Minimum qualifications include:

- High School Diploma or G.E.D.
- Three years mechanical experience in wastewater or water plant setting.
- Valid Tennessee Driver's License.
- Must be able to obtain a Forklift Certification.

4.1.3 Physical Maintenance Personnel

Duties of personnel responsible for physical maintenance are similar to those required for mechanical maintenance and include, but are not limited to, the following:

- Checking and changing oil in machinery and equipment as well as applying grease to minimize noise vibration of machinery and equipment.
- Performing routine preventive maintenance on applicable machinery and equipment to ensure safety and efficiency of operations.
- Checking and replacing belts and parts.
- Cleaning machinery and equipment, including wet wells and bar screens.
- Operating various equipment and machinery to provide basic maintenance to the buildings, grounds and related facilities of the PS and CSOTF.
- Maintaining records and logs of work performed.
- Conducting and completing the PM Physical Inspection Schedule found in Appendix C of this document.

- Performing other duties assigned.

Minimum Qualifications include:

- High School Diploma or G.E.D.
- One year of machinery and equipment experience
- A valid Tennessee Driver's License
- Ability to obtain Forklift Certification

4.2 SCADA Maintenance

Maintenance for the City's SCADA system for PSs and CSOTFs is performed utilizing PM work orders and CM work orders generated by CityWorks. Specific SCADA-related maintenance items can be found in the Electrical Inspection as well as the Electrical Inspection Report (Appendix E).

5.0 Performance Measures

As part of the proactive Equipment Maintenance and Reliability Improvement Program (EMRIP), the City has established performance measures or key performance indicators (KPIs) related to maintenance and work order management for PSs and CSOTFs. Tracking KPIs allows the City to measure the status of their maintenance program and to make adjustments if required. The following KPIs are directly related to the performance of the PS and CSOTF Maintenance Program and will be monitored by the Maintenance Manager when fully implemented:

Table 5-1
KPIs for PSs and CSOTFs

KPI	Purpose	Target	Responsibility	Frequency
Work Backlog	Measure progress	Not more than 6 weeks of work	Craft Chief	Weekly reviews with daily updates
Work Orders Awaiting Parts	Track the number of work orders incomplete due to materials and parts	No work order older than 30 days awaiting parts	Stores Manager	Weekly reviews with daily updates
Actual labor availability	Develop a work schedule based upon actual labor availability	Develop a daily schedule based on actual labor availability	Craft Chief	Weekly reviews with daily updates
PM Completion Schedule	Assure all PMs are being completed as scheduled	95% adherence to PM schedule	Craft Chief	Weekly reviews with daily updates
Overtime as a Percent of Total Hours Worked	Evaluate the use and cost of labor	Less than 5%	Maintenance Supervisor	Weekly reviews with monthly updates
Number of Preventable Work Orders	Limit and track work orders that could have been preventable	Less than 5 preventable work orders per month	Maintenance Supervisor	Weekly reviews with monthly updates
Track Work Orders by Failure Code	Evaluate work by the types of failures experienced	15 Categories of failure codes	Planner or Craft Chief	Daily with weekly updates
Track the Work Orders Found Via PM Activities	Evaluate the success of the PM program	Less than 6 PM cycles per work order generated	Craft Chiefs	Daily with weekly updates
Track the Age of Work Orders	Not let the work orders get lost in the process	No work orders older than 6 months	Maintenance Supervisor	Weekly reviews with monthly updates
Percentage of Emergency Work Orders	Track the reliability of the City assets	Less than 10% of the work orders are emergencies	Craft Chiefs	Daily with weekly updates

6.0 Periodic Evaluation/Continuous Improvement

6.1 Periodic Evaluation

The City checks the PS Operations Program KPIs on a monthly basis with a more comprehensive self-evaluation done on an annual basis. The self-evaluation is performed with consideration to the EPA guideline: Guide for Evaluating CMOM Programs at Sanitary Sewer Collection Systems.

6.2 Continuous Improvement Initiatives

The following initiatives are being implemented by the City in order to improve the PS and CSOTF Maintenance Program:

- The City performs a periodic evaluation of the Maintenance Program by review of PS and CSOTF-related KPIs on a monthly basis with a more comprehensive self-evaluation done on an annual basis.
- Continuous improvement of the Maintenance Program is achieved by the tasks listed in subsections 6.2.1 through 6.2.4.

6.2.1 Checklist Enhancements and Use

This initiative includes review and revision of inspection checklists and reports, and regular use of the checklists. This review will be performed annually.

- Target Timeframe: Determine whether PSs have been visited and checklists and inspection reports completed for PSs and CSOTFs by December 2016.
- Review and update checklists and reports by June 2017.
- Responsible Party: Maintenance Manager and Deputy Director.

6.2.2 Fully Implement and Monitor KPIs

KPIs have been developed to track maintenance effectiveness but the required data to input into the KPIs is not always gathered. This initiative includes determining whether data required to input into the KPIs is collected and KPIs are monitored daily, weekly, or monthly as required.

- Target Timeframe: Determine whether data is collected and KPIs monitored – June 2016
- Responsible Party: Maintenance Manager and Deputy Director

6.2.3 Develop a Program to Locate and Maintain Air Relief Valves

There are many air relief valves associated with wastewater force mains throughout the WCTS. Some of these are easy to locate and maintain while others are more difficult. This initiative consists of identifying and locating air relief valves in the system, visiting them to evaluate

existing conditions and developing access routes, and then developing a maintenance program for these valves.

- Target Timeframe:– June 2018
- Responsible Party: Maintenance Manager and Deputy Director

6.2.4 Continue the Development and Refinement of PM Work Orders

PMs have been developed for the majority of the critical equipment at the PSs and CSOTFs. There are additional PMs which could be considered, including an enhanced use of predictive maintenance tasks. In addition, as PMs are completed and repeated, modifications or refinements of the work order tasks become apparent to improve efficiency and minimize equipment downtime. These may include refining the hour estimates, creating material lists, or other improvements. The task of developing and refining work orders is truly continuous.

- Target Timeframe: None –a continuous process
- Responsible Party: Maintenance Manager, Maintenance Planner, and Deputy Director

6.2.5 Capacity Management Operations and Maintenance (CMOM) Development

As part of the initial CMOM Development, the City completed the following initiatives:

- **Development of PMs for critical equipment.** As part of the initial CMOM development, the City developed PM work orders for more than a thousand critical assets.
- **Development of a method to track performance.** As part of the initial CMOM development, the City developed PS maintenance KPIs.
- **Development of weekly operational checks for critical PSs.** As part of the initial CMOM development, the City developed Inspection Checklists and Report templates for use in regular electrical, mechanical and physical maintenance as described in Section 2 and Section 3 of this document.

Appendix A

Work Order Flow Charts

High Level Work Order Request Procedure for Liquids, Solids, and Pump Stations Maintenance

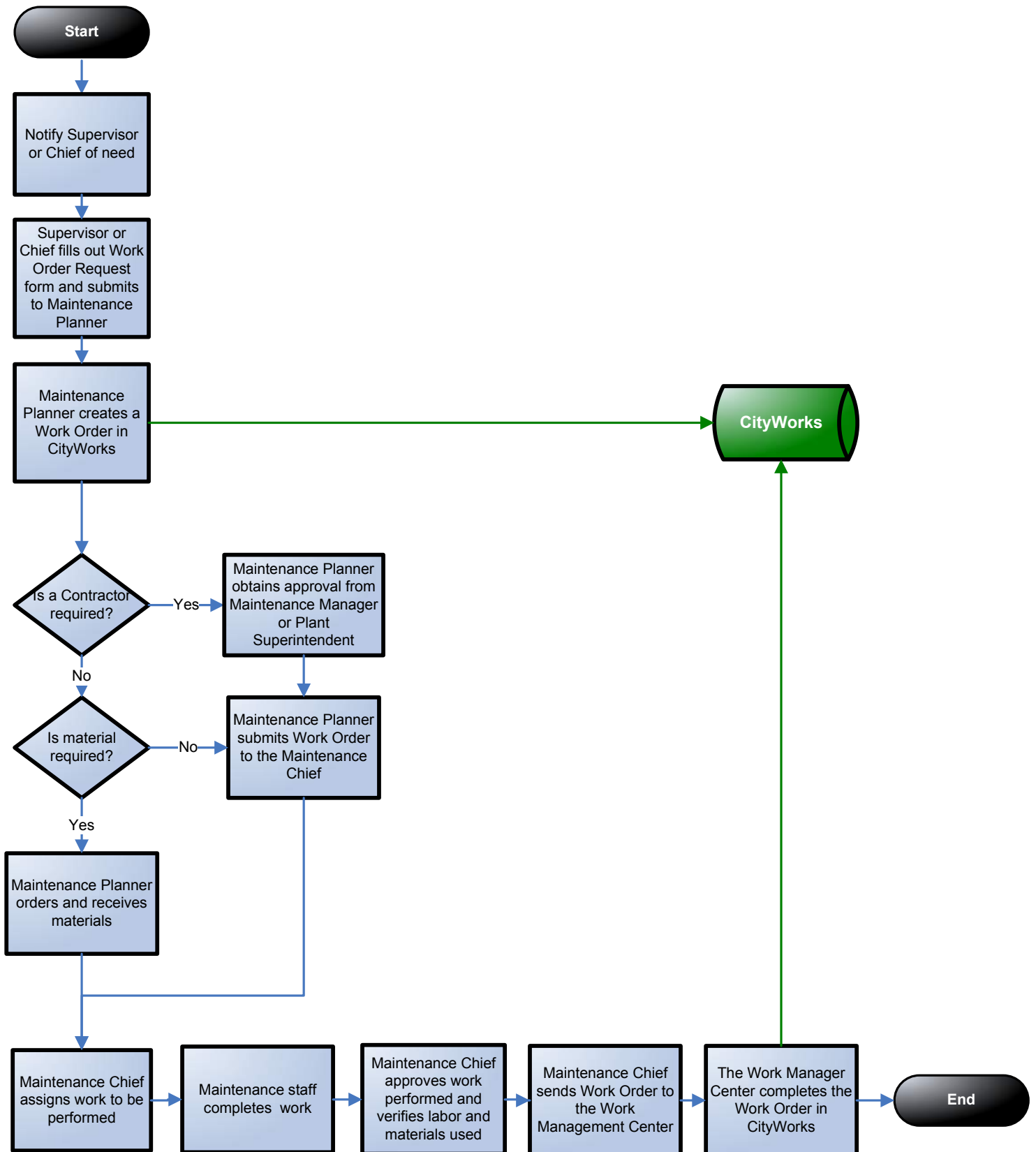

Pump Station, CSOTF and Plant Maintenance - Work Identification, Planning and Scheduling Process

WO = Work Order

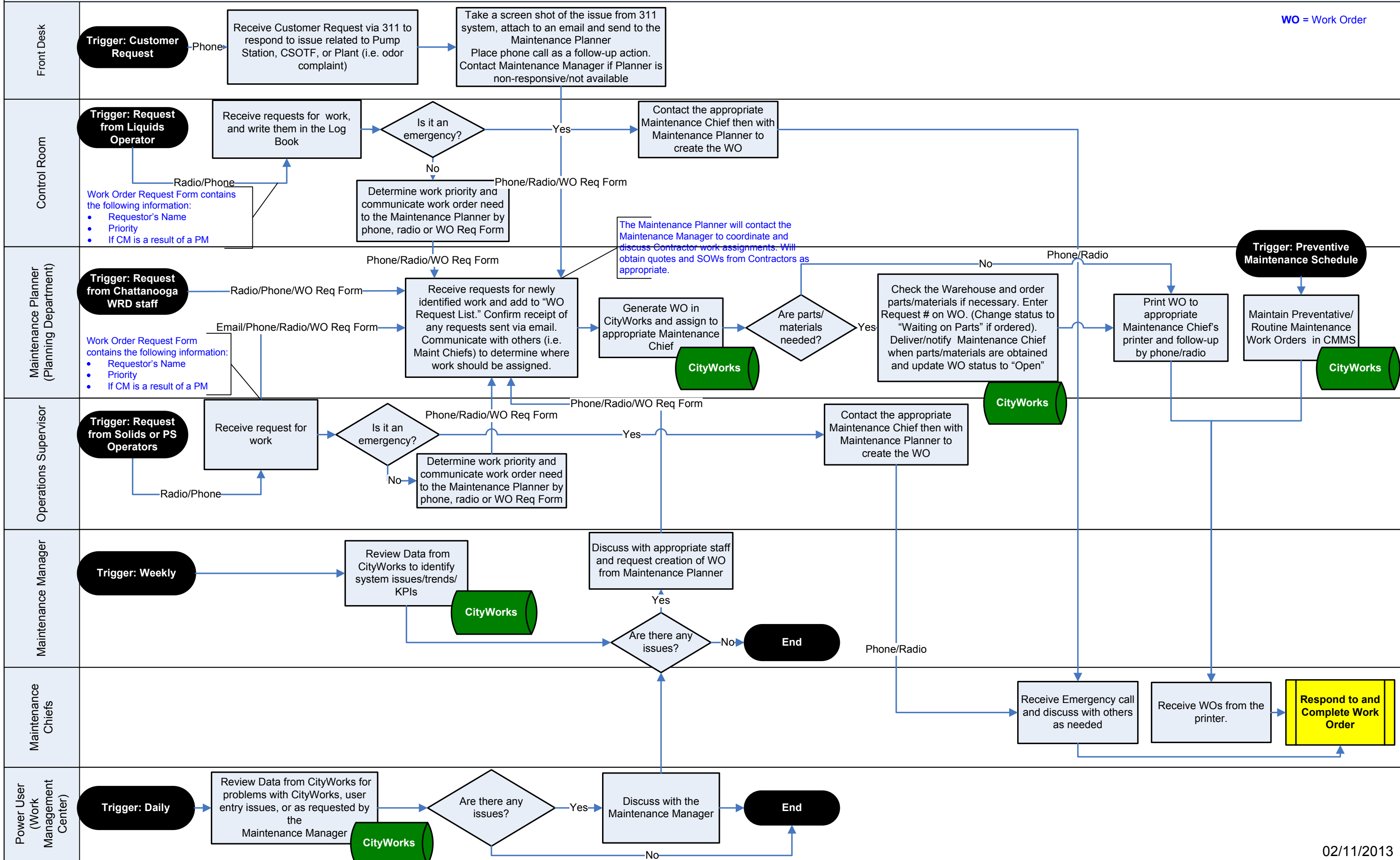

Pump Station, CSOTF and Plant Maintenance - Respond to and Complete Work Order Process

City of Chattanooga, WRD

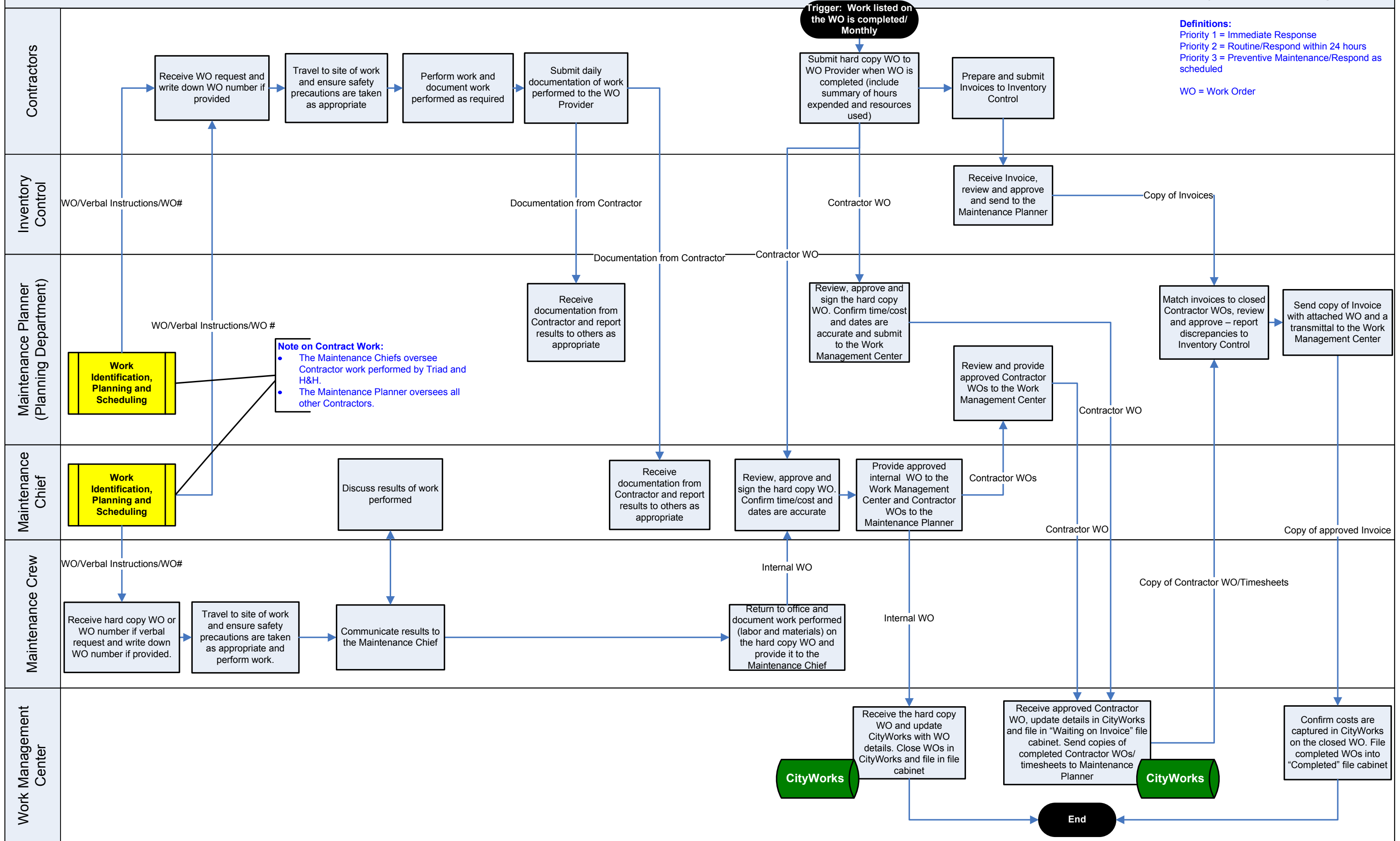

Appendix B
Example of PS Electrical Inspection and
Preventive Maintenance Checklist

PS Electrical Inspection and Preventive Maintenance Checklist				
Item	Monthly	Semi-Annual	Annual	Every 18 Months
Conduct CSO overflow simulation	X			
Conduct regulator overflow simulation	X			
Calibrate LEL meter at CSO	X			
Check telemetry and replace battery				X
Inspect and clean the MCC components for loose connections, dirt, and debris				X
Inspect bus and buckets for loose connections and signs of overheating				X
Clean and visually inspect bar screen motor			X	
Clean and visually inspect pump motors			X	
Clean and visually inspect Switchgear			X	
Inspect electrical connections on PLC			X	
Perform electrical check of motorized actuators			X	
Perform electrical check on belt drive fans			X	
Perform insulation resistance test on switchgear			X	
Perform visual inspection on flow meter.		X		
Inspect and clean PLC cabinet		X		
Perform airborne ultra-sound on Switchgear		X		
Perform motor current analysis (offline) on pump motors		X		
Clean, perform visual inspection and thermography of VFD.			X	

Appendix C
Example of PS Mechanical Inspection and
Preventive Maintenance Checklist

PS Mechanical Inspection and Preventive Maintenance Checklist				
Item	Monthly	Quarterly	Semi-Annual	Annual
Clean and visually inspect belt drive fan				X
Lubricate bar screen motor				X
Lubricate couplings on pumps				X
Lubricate direct drive fan				X
Lubricate pump motors				X
Perform visual inspection of direct drive fan				X
Clean, visually inspect and adjust slide gates				X
Collect carbon sample from tub scrubber for analysis				X
Perform operational check and visual inspection of gate valves >12", but <30"				X
Perform operational test and visual inspection on slide gates				X
Lubricate direct drive fan on tub scrubber				X
Perform visual inspection of direct drive fan on tub scrubber				X
Change gear box oil			X	
Lubricate mechanical bar screen	X			
Inspect mechanical bar screens	X			
Lubricate bearings on pumps		X		
Replace air filters and check condition of belts		X		
Lubricate motorized actuators			X	
Lubricate slide gates			X	
Lubricate sluice gates			X	
Conduct sampler inspection at CSO	X			
Perform visual inspection and operational check of high level floats				X

Appendix D
Example of PS Physical Inspection and
Preventive Maintenance Checklist

PS Physical Inspection and Preventive Maintenance Checklist

Item	Daily	Weekly	Monthly	Quarterly	Semi-Annually	Annual	Other
Exterior							
General Appearance							As Needed
Grass/Shrubs							As Needed
Walks/Drives						X	
Doors/Windows/Trim						X	
Fence/Gates/Driveway Barrier						X	
Walls						X	
Gutters/Downspouts						X	
Roofing/Vents/Chimney						X	
Steps/Rails/Hatches			X			X	
Louvers/Screens/Grills						X	
Emergency. Signs/Address No.						X	
Vaults/Chambers					X		
Manhole Covers/Valve Boxes					X		
Paint Code Observed							As Needed
Interior							
General Appearance							As Needed
Walls/Ceilings/Floors						X	
Steps/Rails/Hatches						X	
Ventilation Ductwork						X	
Doors/Windows/Trim						X	
Wet wells						X	
Wet well Piping						X	
Other							

Appendix E
Example of PS Electrical Inspection Report

Date:	Comments:
Time:	
PS:	
Employee:	
Weather:	

PS Electrical Inspection Report

Item	Results/Condition			
	OK	Repaired	Needs Repairing	Additional Comments
Calibrate LEL meter at CSO				
Conduct CSO overflow simulation				
Conduct regulator overflow simulation				
Check telemetry and replace battery				
Inspect and clean the MCC components for loose connections, dirt and debris				
Inspect bus and buckets for loose connections and signs of overheating				
Clean and visually inspect bar screen motor (See attached procedure)				
Clean and visually inspect pump motors				
Clean and visually inspect Switchgear				
Inspect electrical connections to PLC				
Perform electrical check of motorized actuators (See attached procedure)				
Perform electrical check on belt drive fans				
Perform insulation resistance test on Switchgear				
Perform visual inspection and certification				
Inspect and clean PLC cabinet				
Perform airborne ultra-sound on Switchgear				
Perform motor current analysis (offline) on pump motors				
Perform motor current analysis (online) on pump motors				
Perform motor current analysis (online) on pump motors				
Clean, perform visual inspection and thermography of VFD				

Appendix F
Example of PS Mechanical Inspection Report

Date:	Comments:			
Time:				
PS:				
Employee:				
Weather:				
PS Mechanical Inspection Report				
Item	Results/Condition			
	OK	Repaired	Needs Repairing	Additional Comments
Clean and visually inspect belt drive fan				
Lubricate bar screen motor				
Lubricate couplings on pumps				
Lubricate direct drive fan				
Lubricate pump motors				
Perform visual inspection of direct drive fan				
Clean, visually inspect and adjust slide gates				
Collect carbon sample from tub scrubber for analysis				
Perform operational check and visual inspection of gate valves >12" but <30"				
Lubricate direct drive fan on tub scrubber				
Perform visual inspection of direct drive fan on tub scrubber				
Change gear box oil				
Lubricate mechanical bar screen				
Inspect mechanical bar screen				
Lubricate bearings on pumps				
Replace air filter and check belts				
Lubricate motorized actuators				
Lubricate slide gates				
Lubricate sluice gates				
Conduct sample inspection at CSC				
Perform visual inspection and operational check of high level floats				

Appendix G
Example of PS Physical Inspection Report

Date:	Comments:			
Time:				
PS:				
Employee:				
Weather:				
PS Physical Inspection Report				
Item	Results/Condition			
	OK	Repaired	Needs Repairing	Additional Comments
Exterior				
General Appearance				
Grass/Shrubs				
Walks/Drives				
Doors/Windows/Trim				
Fence/Gates/Driveway Barrier				
Walls				
Gutters/Downspouts				
Roofing/Vents/Chimney				
Steps/Rails/Hatches				
Louvers/Screens/Grills				
Emergency. Signs/Address No.				
Vaults/Chambers				
Manhole Covers/Valve Boxes				
Paint Code Observed				
Interior				
General Appearance				
Walls/Ceilings/Floors				
Steps/Rails/Hatches				
Ventilation Ductwork				
Doors/Windows/Trim				
Wet wells				
Wet well Piping				
Other				

Appendix H
Waste Resources Division Organizational Chart

WASTE RESOURCES DIVISION
ORGANIZATIONAL CHART
(September, 2014)

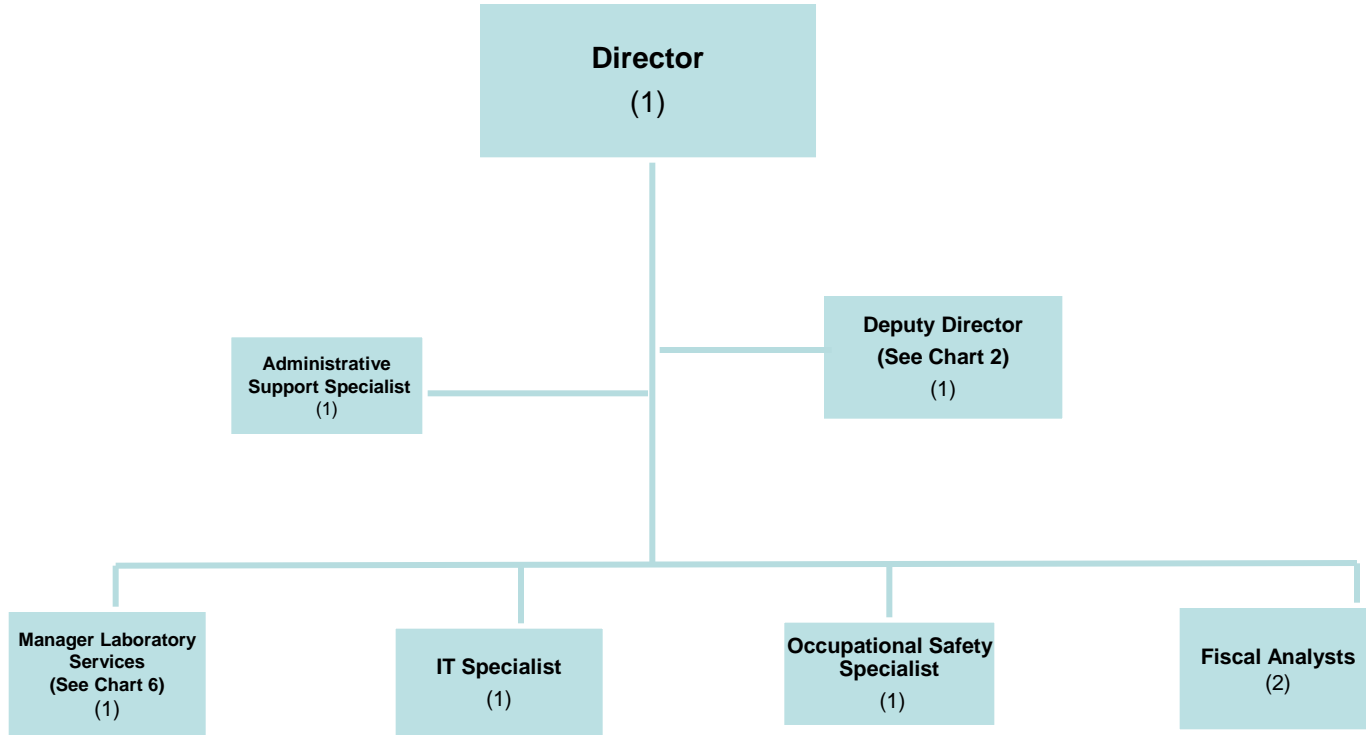

WASTE RESOURCES DIVISION
ORGANIZATIONAL CHART

Chart 2
(September, 2014)

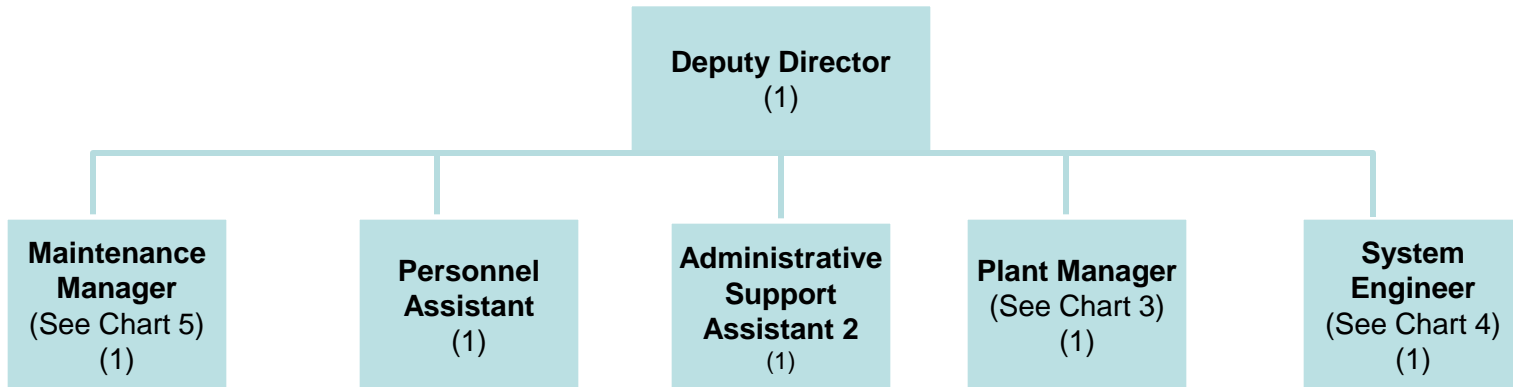

WASTE RESOURCES DIVISION ORGANIZATIONAL CHART

Chart 3

(September, 2014)

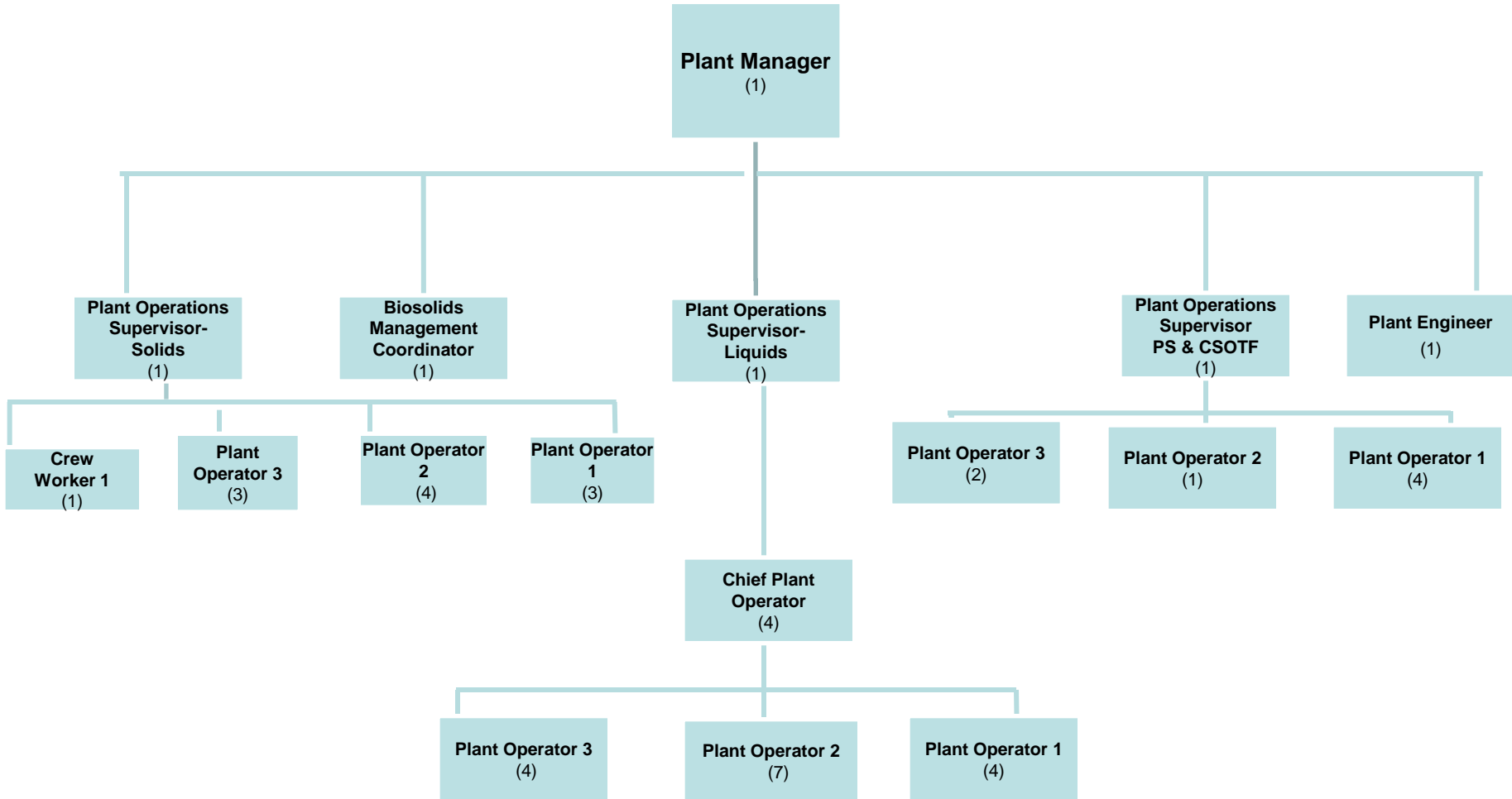

WASTE RESOURCES DIVISION ORGANIZATIONAL CHART

Chart 4

(September, 2014)

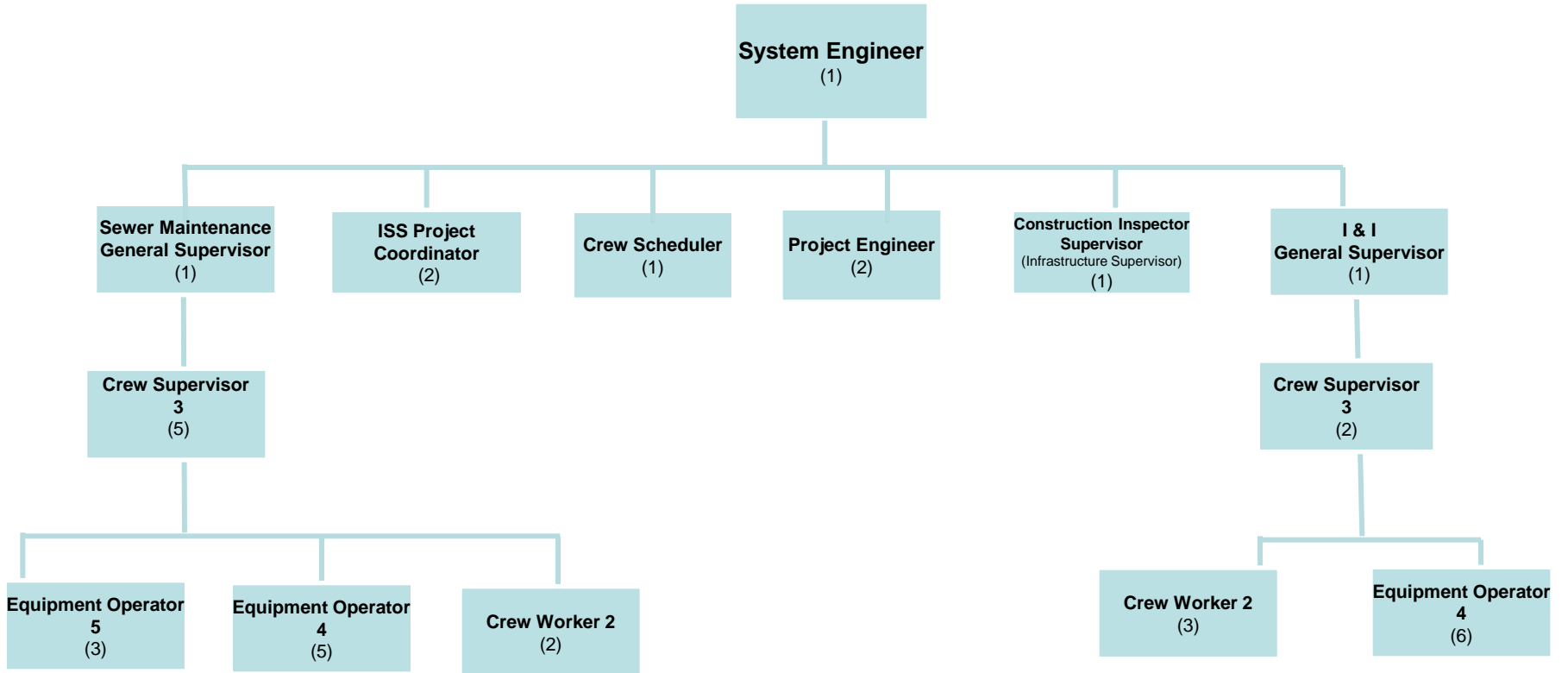

WASTE RESOURCES DIVISION ORGANIZATIONAL CHART

Chart 5
(September, 2014)

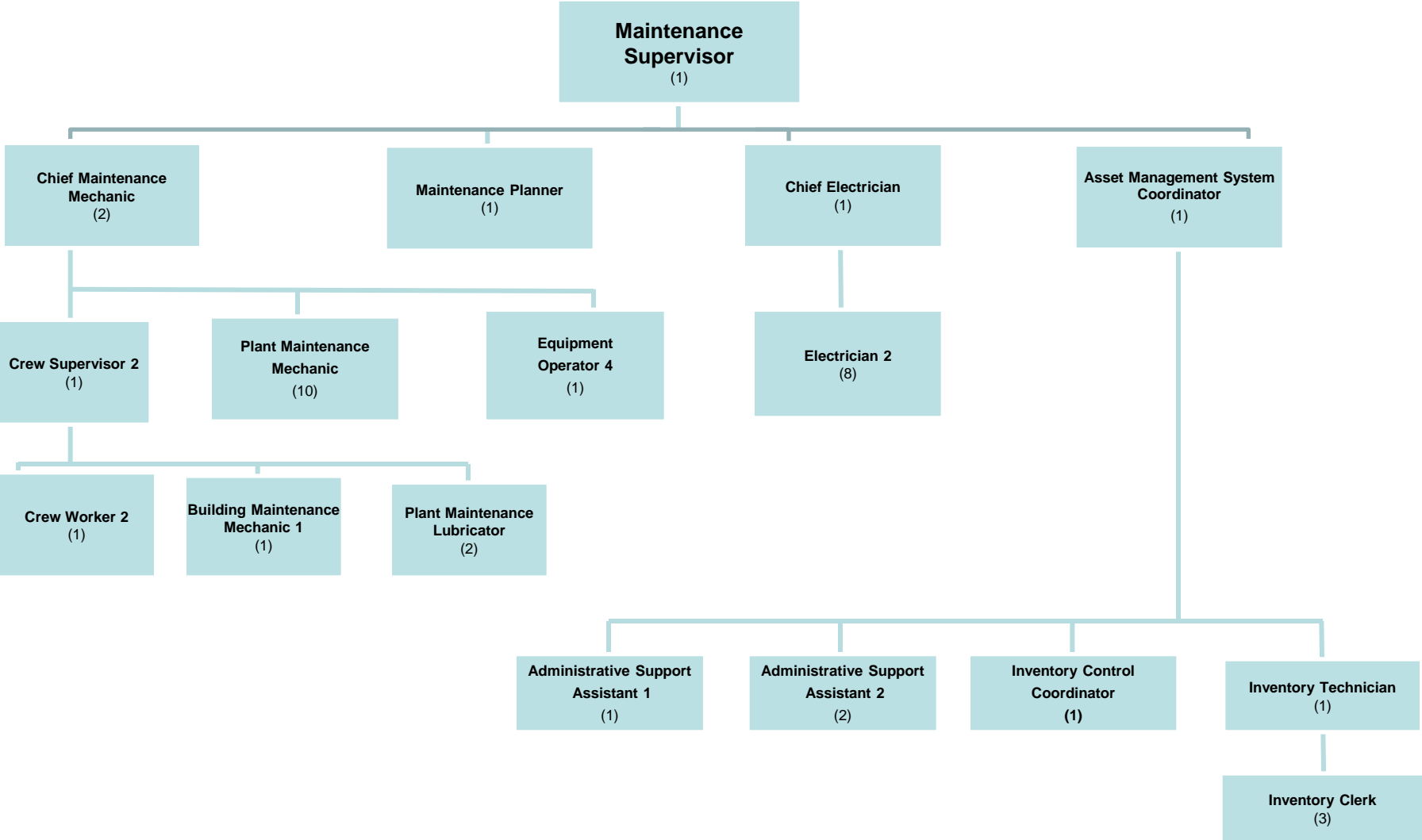

WASTE RESOURCES DIVISION ORGANIZATIONAL CHART

Chart 6

(September, 2014)

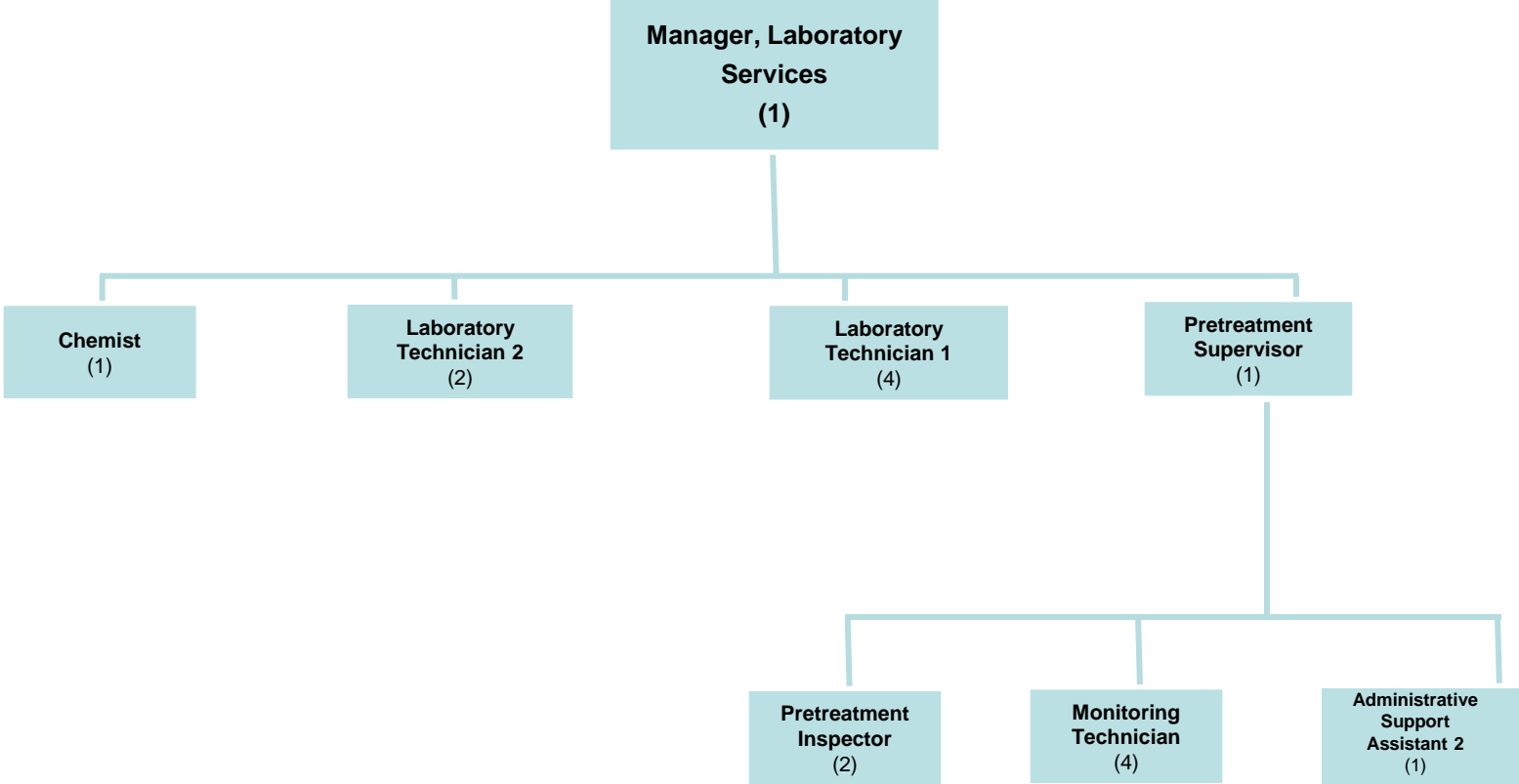

Appendix I

Current PS and CSOTF Work Orders

Waste Resources Division
Maintenance Department
Current PS and CSOTF Work Orders as of May 7, 2015

ID	Priority	Location	Initiated	Instructions
132662	1	TIFTONIA PUMP STATION #5	5/20/14	pump inop / Copy to mechanics to pull
136337	1	Hixson Pump Station #2	8/11/14	Ball Valve goes into fail and shuts down pump
142876	1	Warner Park SS #2	1/6/15	Pump #1 Seal Fail/HT
143565	1	BIG RIDGE PUMP STATION #2	1/20/15	Generator did not exercise as scheduled
145560	1	AIRPORT PUMP STATION #1	3/9/15	Won't reset to pressure cell from floats
146428	1	BOYSCOUT ROAD PUMP STATION	3/27/15	HWW Does come in off Miltronics
146438	1	03785 KINGS RD	3/27/15	Grinder Pump Inop.
146926	1	Enterprise South Telemetry	4/9/15	Switch from old Telemetry to new Telemetry
147295	1	NORTH TERRACE STORM WATER STATION	4/17/15	Pumps will not run in auto
147367	1	CITICO PUMP STATION #2	4/20/15	Pump #4 will not run in auto.
147379	1	SOUTH CHICKAMAUGA PUMP STATION	4/20/15	Pump #3 drive in fail
147428	1	MT CREEK	4/20/15	Replace ballast at pump station.
147495	1	SPRING CREEK PUMP STATION	4/21/15	Meg #2 pump.
147607	1	Murray Hills #3	4/22/15	Antenna connection water proofing has failed. Dry out connection, clean and inspect, then re-seal.
147659	1	SOUTH CHICKAMAUGA PUMP STATION	4/23/15	Replace refrigeration tubing, insulation
147718	1	4011 Creekwood Terrace LN	4/24/15	Grinder Pump Inop.
147719	1	00416 EAST VIEW DR	4/24/15	Grinder Pump Inop @ 418 East View Drive
147826	1	06054 BROWNTOWN RD	4/28/15	Red Light is on (Randy Sharp 667-8002)
147920	1	COLLEGEDALE PUMP STATION	4/30/15	Replace Bleed valve on volute
147941	1	COLLEGEDALE PUMP STATION	4/30/15	Burning smell coming from the heater going down the stairs.
147985	1	RINGGOLD PUMP STATION	4/30/15	Repair Fence Damaged During Robbery (River City Fence)
148011	1	RINGGOLD PUMP STATION	4/30/15	Repair wiring from generator to MCC and repair or replace busted out lights caused by break-in at station. Emergency no quote.
126330	2	CITICO PUMP STATION #2	1/8/14	Only one heater out of 4 working in pump room, A tall ladder will be needed (Artic Weather Event)
132805	2	ALTAMONT PUMP STATION	5/22/14	Flow meter showing ERROR 2 at station (6") (Southern Sales)
133292	2	HIXSON PUMP STATION #2	6/4/14	Repair Flow recorder (See Keith)
134323	2	WARNER PARK SS #1	6/26/14	Transducer reading correctly but panel shows HWW Alarm
134717	2	MURRAY HILLS #4	7/3/14	Check electrical on Pump 2/ Megs Bad COPY TO MECHANICS TO PULL AND RE-INSTALL Sent to tekwell Request #20382

Waste Resources Division
Maintenance Department
Current PS and CSOTF Work Orders as of May 7, 2015

ID	Priority	Location	Initiated	Instructions
136072	2	TIFTONIA PUMP STATION #1	8/5/14	Flowmeter erratic (Southern Sales)
137768	2	ALTON PARK PUMP STATION	9/10/14	No LWW alarm reading at Plant
137859	2	FAGAN STREET PUMP STATION	9/12/14	Check AMP Draw on #2 Pump. Checks bad (COPY TO MECHANICS TO PULL FOR REPAIR)
138580	2	TIFTONIA PUMP STATION #1	9/26/14	Lights and Fan stay on when tube is closed
139405	2	BIG RIDGE PUMP STATION #2	10/13/14	Flowmeter reads negative when both pumps off.
139733	2	23rd STREET PUMP STATION	10/17/14	Calibrate Flow Meters
139754	2	19TH STREET PUMP STATION	10/17/14	Check clearances on all 3 pumps
139891	2	LATTA STREET PUMP STATION	10/22/14	Repack #2 Pump
140359	2	MOUNTAIN CREEK	11/3/14	Check wiring on Thermostat. O&C getting high room temp alarm but room temp is fine
140372	2	MURRAY HILLS #1	11/3/14	Install LWW Bypass for pumping down station and new H/O/A Switch
140444	2	WEST CHICKAMAUGA PUMP STATION	11/4/14	Purge button does not purge line
142077	2	CITICO PUMP STATION #2	12/10/14	#2 Ball Valve Will Not Close
142101	2	Warner Park SS #2	12/10/14	Warner Park SS #2 Wet Well Level Control HWW Transducer Inop.
142468	2	RINGGOLD PUMP STATION	12/18/14	PURGE BUTTON DOES NOT WOIRK
142777	2	MOUNTAIN CREEK	1/2/15	#2 pump check vibration switch. Advise if it is ok
142807	2	TIFTONIA PUMP STATION #1	1/5/15	Bypass runs but shows fail at O&C
143052	2	WEST CHICKAMAUGA PUMP STATION	1/7/15	Flow meter shows wrong GPM
143120	2	TIFTONIA PUMP STATION #1	1/9/15	#2 Pump Does Not Show In Fail At O&C
143224	2	DUPONT PARKWAY PUMP STATION	1/13/15	Gravity Flow meter Not recording
143353	2	MEADOW TRACE PUMP STATION	1/15/15	#1&2 Breakers tripped and shut pumps off but O&C had Indication both were running
143403	2	ALTON PARK PUMP STATION	1/15/15	No HHWW Float alarm , No LWW Alarm, No Pump Fail Alarm, No Intrusion Alarm, No RTU Alarm all at O&C and O&C doesn't get System on Backup Float Alarm
143656	2	BOYSCOUT ROAD PUMP STATION	1/21/15	bubble line not reading correctly in O&C
143678	2	19TH STREET CSOTF	1/21/15	#1 Pump won't stay on
143720	2	EAST BRAINERD PUMP STATION	1/22/15	Flow meter not reading flow on #2 & #3 Pumps.(Southern Sales.)
143722	2	MOUNTAIN CREEK	1/22/15	Replacve HHW Float
143723	2	SOUTH CHICKAMAUGA PUMP STATION	1/22/15	#4 Pump RTD Monitor Zone 4&5 Failed Alarm
143828	2	CITICO PUMP STATION #2	1/23/15	Drywell Supply Fan Keeps Tripping Breaker
144087	2	SUMMIT LANDFILL STATION #1	1/29/15	Oper. Assist won't stay pressed in

Waste Resources Division
Maintenance Department
Current PS and CSOTF Work Orders as of May 7, 2015

ID	Priority	Location	Initiated	Instructions
144107	2	CENTRAL AVENUE CSOTF	1/30/15	#8 Cell drain gate won't open (Ice cube Relay?)
144127	2	ORCHARD KNOB PUMP STATION	1/30/15	Repair leak in cabinet on bubbler line
144284	2	HIXSON PUMP STATION #1	2/3/15	Alternator Switches to manual
144353	2	LATTA STREET PUMP STATION	2/4/15	No HWW or LWW on Bubbler @ O&C
144491	2	TIFTONIA PUMP STATION #3	2/9/15	install way to purge bubble line
144573	2	ALTAMONT PUMP STATION	2/10/15	Check for blockage
144891	2	AIRPORT PUMP STATION #1	2/19/15	replace Dual Seal Fail Relay
144972	2	AIRPORT PUMP STATION #1	2/23/15	Pull #1 Pump For repair (Seal fail) Sent to tekwell 02/27/2014
145007	2	FRIAR BRANCH PUMP STATION	2/23/15	Miltronics Emergency backup didn't come on
145008	2	FRIAR BRANCH PUMP STATION	2/23/15	No Purge on bubble line
145372	2	CARTER STREET CSOTF	3/4/15	Check gate close parameters at Carter St CSO
145374	2	EAST BRAINERD PUMP STATION	3/4/15	Low Seal Water pressure @ Station
145375	2	23rd STREET PUMP STATION	3/4/15	#4 Seal water Solenoid not working
145524	2	WILLIAMS STREET CSOTF	3/6/15	Large Backflow Flapper Valves in Cell 1&2, 2 of 8 valves still leaking, marked w/"LEAK" on wall above valves, Questions call Monty 255-6331
145709	2	WARNER PARK CSOTF	3/11/15	#2 Pump Trips out
145710	2	19TH STREET PUMP STATION	3/11/15	#1 & 2 Rotomater Inop
145800	2	BRAINERD GOLF COURSE PUMP STATION	3/13/15	Clear Pump #1 and order Cutters & Impeller
145815	2	ENTERPRISE SOUTH INDUSTRIAL PARK	3/13/15	Land Telemetry points for station (TO BE COMPLETED BY 12 PM 3-17-15)
145856	2	MURRAY HILLS #1	3/13/15	Leaking sewage
145982	2	SPRING CREEK PUMP STATION	3/18/15	Increase wire size between breaker and contactor
146035	2	23rd STREET PUMP STATION	3/19/15	Check Pump 3 clearance
146195	2	BIG RIDGE PUMP STATION #6	3/24/15	Check Pump #2 Contacts Chattering
146427	2	SOUTH CHICKAMAUGA PUMP STATION	3/27/15	Check oil leak on rear of pump
146540	2	SOUTH CHICKAMAUGA PUMP STATION	4/1/15	No check valve on Nitrogen tank & Solenoid Inop
146669	2	BOYSCOUT ROAD PUMP STATION	4/6/15	LWW Doesn't come in at O&C
146672	2	BIG RIDGE PUMP STATION #2	4/6/15	Pumps 1 & 2 show low current @ O&C
146673	2	EAST BRAINERD PUMP STATION	4/6/15	4 Callouts over weekend for RTU Fail
146729	2	MURRAY HILLS #1	4/7/15	#2 Pump mechanical seal leaking
146929	2	23rd STREET PUMP STATION	4/9/15	Pumps in fail, doesn't show at O&C
146931	2	23rd STREET PUMP STATION	4/9/15	#2 pump seal water solenoid stuck open
147121	2	ORCHARD KNOB PUMP STATION	4/15/15	replace rotameter (INOP)
147158	2	19TH STREET CSOTF	4/15/15	PLC QuickPanel keeps re-booting

Waste Resources Division
Maintenance Department
Current PS and CSOTF Work Orders as of May 7, 2015

ID	Priority	Location	Initiated	Instructions
147371	2	ORCHARD KNOB PUMP STATION	4/20/15	Need station lighting outside.
147373	2	MT CREEK	4/20/15	Lead air compressor will not run.
147374	2	CITICO PUMP STATION #2	4/20/15	Water running down wall on crane disconnect. Laborers to inspect first.
147384	2	ORCHARD KNOB PUMP STATION	4/20/15	Pump #1 keeps failing @ the drive
147389	2	19TH STREET REGULATOR	4/20/15	Clean line from downstream chamber to next manhole.
147396	2	SOUTH CHICKAMAUGA PUMP STATION	4/20/15	Pump 1 is pumping about half as much as the other pumps
147401	2	MURRAY HILLS #5	4/20/15	Repair station lighting outside
147408	2	TIFTONIA PUMP STATION #1	4/20/15	Bypass pump shows in fail, but is still running. It will not run in hand.
147454	2	TIFTONIA PUMP STATION #1	4/20/15	Probe #1 is bad.
147459	2	ENTERPRISE SOUTH INDUSTRIAL PARK: Pump #1	4/20/15	Pull pump #1 and check for blockage/repair.
147608	2	TIFTONIA PUMP STATION #1	4/22/15	Adjust bypass check valve.
147610	2	CITICO PUMP STATION #2	4/22/15	#4 pump vibration and check clearance.
147673	2	MURRAY HILLS #5	4/23/15	Dehumidifier is leaking (3/4or 1" to 3/8 poly).
147731	2	FRIAR BRANCH PUMP STATION	4/24/15	Need light on Emergency System to tell when on.
147770	2	LAKE VISTA PUMP STATION	4/27/15	Pump 2 will not run. Check phase monitor or pull and check pump if needed.
147944	2	LAKE VISTA PUMP STATION	4/30/15	Pump #2 is bad. Pull for repair.
147946	2	LAKE VISTA PUMP STATION	4/30/15	Repalce discharge valve on pump 1 and pump 2.
147952	2	CARTER STREET CSOTF	4/30/15	Clean walkway and disinfect chamber and inlet room.
148085	2	TIFTONIA PUMP STATION #1	5/4/15	Repair/replace photo eye in automatic light on station.
148089	2	FRIAR BRANCH PUMP STATION	5/4/15	Repair/replace lights at pump station.
148105	2	COLLEGEDALE PUMP STATION	5/4/15	Replace discharge valves on all four pumps.
148173	2	WILLIAMS STREET CSOTF	5/6/15	Check flow meter.
148274	2	AIRPORT PUMP STATION #1	5/7/15	Install new pump at pump station 1, pump 1.
148303	2	WARNER PARK SS #1	5/7/15	Replace level gauge at Storm Station 1.
106112	3	MT CREEK	1/10/13	rebuild ball valve cylinder Parts In shop 11-27-13
112399	3	STORM STATION #3	4/24/13	Provide quote for electric actuator installation on Sluice Gate. Req. # 16264 (Guthrie Sales Quote \$3,986){W7954} SCOPE CHANGE
115514	3	TIFTONIA PUMP STATION #3	6/19/13	The tubing used with gas meters to check the tube environment for gas --- Change to the proper size at all tube stations
116941	3	MURRAY HILLS #5	7/15/13	Spray weed killer at station (from a PM)
119764	3	CITICO CSOTF	9/4/13	Replace Water hose fittings

Waste Resources Division
Maintenance Department
Current PS and CSOTF Work Orders as of May 7, 2015

ID	Priority	Location	Initiated	Instructions
120246	3	MEADOW TRACE PUMP STATION	9/12/13	Seal new privacy fence at Meadow Trace REQ 21040
120502	3	EASTGATE PUMP STATION #1	9/16/13	SEAL PRIVACY FENCE
120503	3	BATTERY PLACE PUMP STATION	9/16/13	SEAL PRIVACY FENCE
120504	3	TIFTONIA PUMP STATION #2	9/16/13	SEAL PRIVACY FENCE
123279	3	CENTRAL AVENUE CSOTF	11/7/13	Get oil dry mats for Central CSO
124435	3	SIDNEY STREET REGULATOR	11/27/13	Sidney gate will not close all the way, flow coming through. Turn over to electricians when gate is mechanically able to close for them to adjust the EIM limits.
125995	3	FRIAR BRANCH PUMP STATION	12/30/13	Flowmeter pump 2 not working (Southern Sales)
126696	3	DUPONT INDUSTRIAL PARK	1/15/14	Install Heat tape (Weather)
126700	3	MURRAY HILLS #2	1/15/14	Install Heat tape (Weather)
126701	3	TREMONT CSOTF	1/15/14	Install Heat tape (Weather)
128882	3	HIXSON PUMP STATION #1	3/5/14	Repair volute and install wear rings H&H Brown (\$1550)
130746	3	WARNER PARK CSOTF	4/9/14	Lights staying on outside station 24/7
131234	3	TIFTONIA PUMP STATION #2	4/22/14	Run/Flow indicator LED out
131342	3	MT CREEK	4/23/14	Paint hand rails and guards safety yellow
133316	3	BIG RIDGE PUMP STATION #2	6/4/14	Inspect Pump Bases for wear WAITING ON DIRECTION
134098	3	BIG RIDGE PUMP STATION #5	6/23/14	Extend inlet Pipe to below water level in Wetwell to reduce turbulence IN ENGINEERING
134904	3	HIXSON PUMP STATION #3	7/8/14	Mechanical Seal Leaking Copy To Electricians To Un-wire Waiting on seal housing REQ# 134904
135035	3	CARTER STREET CSOTF	7/11/14	Install Galvanized Wall around Fine Screen WAITING ON APPROVAL
136173	3	TIFTONIA PUMP STATION #2	8/7/14	Replace Drain on air relief
136379	3	ALTAMONT PUMP STATION	8/12/14	Reschedule RTU points
136862	3	Highland Park Pump Station	8/22/14	Pump 3 motor megs bad. (COPY TO MECHANICS TO PULL)
137780	3	CITICO PUMP STATION #2	9/11/14	Replace lamps in indicator lights as needed
138240	3	CITICO PUMP STATION #2	9/19/14	Repair Overhead Crane in Dry Well
138759	3	MURRAY HILLS #1	9/30/14	#2 Pump Discharge Valve Leaking
138921	3	ALTON PARK PUMP STATION	10/2/14	Float level system not showing in SCADA
139039	3	HIXSON PUMP STATION #1	10/6/14	Drywell exhaust fan runs after lid closes
139051	3	MURRAY HILLS #4	10/7/14	Operator Assist not working at Murray Hills #4
139090	3	HIGHLAND PARK PUMP STATION	10/7/14	Diversion gate closed light not working

Waste Resources Division
Maintenance Department
Current PS and CSOTF Work Orders as of May 7, 2015

ID	Priority	Location	Initiated	Instructions
139258	3	CITICO PUMP STATION #2	10/9/14	Site Intrusion Alarm Inop
139438	3	WARNER PARK CSOTF	10/14/14	O&C not recieving interceptor, screen sewer, and facility levels
140017	3	LATTA STREET PUMP STATION	10/24/14	REMOVE AND REPLACE BOTH SUCTION ISOLATION VALVES
140104	3	MLK CSOTF	10/28/14	Intrusion Alarm Not Working
140269	3	23rd STREET PUMP STATION	10/30/14	Cannot Move Rake bar Bypass gate
140413	3	19TH STREET PUMP STATION	11/4/14	Replace UPS
140497	3	HIXSON PUMP STATION #2	11/5/14	Replace Terminal strips with Circuit Breakers in Control panel
140532	3	ALTAMONT PUMP STATION	11/5/14	Repair 4" Carbon filter next to Manhole and install new cartridge Filter.(Location on Oxford off Old dallas Rd.)
140535	3	BIG RIDGE PUMP STATION #1	11/5/14	repair non working ARV on Force Main at 4935 Gann Store Rd. (IN ROAD! TRAFFIC CONTROL REQUIRED! Turn left on Gann Store Rd instead of right to go to Station)
140921	3	CITICO CSOTF	11/12/14	Check heaters for proper operation in MCC and Bathroom
140982	3	WARNER PARK SS #1	11/13/14	HWW & LWW not coming in to O&C
140999	3	SPRING CREEK PUMP STATION	11/13/14	ON 11-20-14 TO CLEAN OUT THE BIOXIDE STORAGE (CO-ORDINATE WITH BILL NEWELL)
141262	3	19TH STREET PUMP STATION	11/20/14	Install switch to prevent UPS Fail from shutting down entire Station
141265	3	23rd STREET PUMP STATION	11/20/14	Install switch to prevent UPS Fail from shutting down entire Station
141267	3	CITICO PUMP STATION #2	11/20/14	Install switch to prevent UPS Fail from shutting down entire Station
141268	3	FRIAR BRANCH PUMP STATION	11/20/14	Install switch to prevent UPS Fail from shutting down entire Station
141269	3	MOUNTAIN CREEK:	11/20/14	Install switch to prevent UPS Fail from shutting down entire Station
141270	3	ORCHARD KNOB PUMP STATION:	11/20/14	Install switch to prevent UPS Fail from shutting down entire Station
141271	3	SOUTH CHICKAMAUGA PUMP STATION	11/20/14	Install switch to prevent UPS Fail from shutting down entire Station
141372	3	CITICO CSOTF	11/24/14	miltronics not working right
141389	3	HIXSON PUMP STATION #2	11/24/14	R&R FLOWMETER (Southern Sales)
141815	3	SOUTH CHICKAMAUGA PUMP STATION	12/4/14	Get Tissue paper & other cleaning supplies
142030	3	HIXSON PUMP STATION #1	12/9/14	Replace pen on #1 Flow Recorder
142146	3	ORCHARD KNOB PUMP STATION	12/11/14	Check Electrical on Pump #1 Seal water solenoid
142232	3	23rd STREET PUMP STATION	12/12/14	Replace wear rings on #3 pump
142451	3	COLLEGEDALE PUMP STATION	12/18/14	Replace cone valve on pump #1 with Check valve
142452	3	COLLEGEDALE PUMP STATION	12/18/14	Replace cone valve on pump #2 with Check valve
142454	3	COLLEGEDALE PUMP STATION	12/18/14	Replace cone valve on pump #3 with Check valve
142542	3	RINGGOLD PUMP STATION	12/22/14	Outside light are out

Waste Resources Division
Maintenance Department
Current PS and CSOTF Work Orders as of May 7, 2015

ID	Priority	Location	Initiated	Instructions
142548	3	VAAP PLANT	12/22/14	station Light out
142549	3	19TH STREET PUMP STATION	12/22/14	#3 Pumping below 7" setpoint
142694	3	FRIAR BRANCH PUMP STATION	12/30/14	Install a rack of 3 Portable Generator Plugs w/Kirk Key Interlock and a Disconnect on Each One. Wire up one plug to each pump/VFD. Install an outside 110V electrical outlet beside Generator Plugs. (See Allen Martin for location and questions)
142891	3	Warner Park SS #2	1/6/15	LW Float Not Working
142893	3	Warner Park SS #2	1/6/15	Install Intrusion Alarm
142901	3	SOUTH CHICKAMAUGA PUMP STATION	1/6/15	Install one QED-2 Quick Connect Generator Switchboard. Disable and remove existing Welder Plug and move Operator Assist Button out for better access.
143055	3	FRIAR BRANCH PUMP STATION	1/7/15	Check packing on all 3 pumps
143219	3	CITICO PUMP STATION #2	1/13/15	Bathroom Exhaust Fan inop
143339	3	BIG RIDGE PUMP STATION #1	1/15/15	Operator assist keeps coming in to O&C (Nuisance Alarm)
143361	3	ORCHARD KNOB PUMP STATION	1/15/15	Heater is not working
143363	3	ORCHARD KNOB PUMP STATION	1/15/15	South end fan needs belt (A44)
143531	3	SPRING CREEK PUMP STATION	1/20/15	Install pressure guages on Static side of Check Valve (AFTER CHECK VALVE) all 3 pumps
143557	3	TIFTONIA PUMP STATION #2	1/20/15	operator assist inop and led's Flow & Run Inop
143655	3	BIG RIDGE PUMP STATION #6	1/21/15	#2 doesn't show running in O&C
143657	3	TIFTONIA PUMP STATION #1	1/21/15	#2 Check valve slams shut
143905	3	23rd STREET PUMP STATION	1/27/15	Clalibrate Flow Meters
143906	3	ORCHARD KNOB PUMP STATION	1/27/15	#1 Pump Seal Water solenoid No Power
144108	3	MLK CSOTF	1/30/15	Odor Control "Flow Alarm" No lights in MCC Room / Will reset but kicks off (Pressure Differential Fluid in guage Low)
144286	3	SOUTH CHICKAMAUGA PUMP STATION	2/3/15	Install Outlet in Drive Room (See Luther)
144287	3	SOUTH CHICKAMAUGA PUMP STATION	2/3/15	Install Lights in Drive and rake room
144400	3	DUPONT PARKWAY PUMP STATION	2/5/15	Gravity Flow Meter inop
144475	3	TIFTONIA PUMP STATION #3	2/6/15	Will not come on in auto.
144540	3	HIGHLAND PARK PUMP STATION	2/10/15	Air compressor in Control panel won't come on
144568	3	ALTAMONT PUMP STATION	2/10/15	OL Relay Fault on Pump #2
144720	3	MLK CSOTF	2/13/15	EF1 & EF2 won't run
144770	3	MURRAY HILLS #2	2/17/15	Investigate Power Failures at station

Waste Resources Division
Maintenance Department
Current PS and CSOTF Work Orders as of May 7, 2015

ID	Priority	Location	Initiated	Instructions
144773	3	RIVER PARK #1	2/17/15	Make up Adapter For RTU Router
144774	3	RIVER PARK #2	2/17/15	Make up Adapter For RTU Router
144777	3	DUPONT METER STATION	2/17/15	Checked recorder Intrusion and Operator assist alarm
144828	3	COLLEGEDALE PUMP STATION	2/18/15	Check arm fell off on #1 and #3 has bad seal on cone valve
145003	3	AIRPORT PUMP STATION #1	2/23/15	Install lights over control panel (SEE LUTHER)
145006	3	HIXSON PUMP STATION #3	2/23/15	Mechanical seal leaking
145361	3	SPRING CREEK PUMP STATION	3/4/15	Replace the 3 Pump Disconnects.
145363	3	DUPONT PARKWAY PUMP STATION	3/4/15	Disable Shunt-trip on Circuit Breaker.
145377	3	19TH STREET PUMP STATION	3/4/15	No HHWW alarm in O&C
145385	3	23rd STREET PUMP STATION	3/5/15	Repack #4 Pump
145386	3	EAST BRAINERD PUMP STATION	3/5/15	Replace Cord Reel
145422	3	SOUTH CHICKAMAUGA PUMP STATION	3/5/15	Clean wet well
145563	3	STORM STATION #3	3/9/15	Repair Fence section damaged by car wreck.
145590	3	TIFTONIA PUMP STATION #1	3/9/15	Check and or Repair ARV 4 (By River Crossing Sign on Side by Golf Course) ARV 5 & 6 (in the woods SE of the golf Course) and ARV 6 (on Mocassin Bend Rd before Golf Course Driveway)
145656	3	BIG RIDGE PUMP STATION #1	3/11/15	Cut down and dispose of debris of five trees, not including stumps.
145670	3	26TH STREET PUMP STATION	3/11/15	Rebuild Control panel (Like Komatsu & Battery Place)
145671	3	LAKE VISTA PUMP STATION	3/11/15	Rebuild Control panel (Like Komatsu & Battery Place)
145711	3	HIGHLAND PARK PUMP STATION	3/11/15	No intrusion Alarm @ Station
145712	3	HIGHLAND PARK PUMP STATION	3/11/15	No Pump Fail @ O&C
145810	3	MURRAY HILLS #4	3/13/15	Replace pump #2
145858	3	23rd STREET PUMP STATION	3/13/15	#1 pump Failed but didn't show in O&C
145936	3	02110 WISTERIA DR	3/16/15	Home owner (Mr. Ron Speicher PH. 593-7001) wants Grinder Pump Control Moved
145963	3	CARTER STREET CSOTF	3/17/15	Replace lights as needed, document what needs repair.
145965	3	19TH STREET PUMP STATION	3/17/15	Repair Emergency Light & Lights in WW and Lights on 2nd Flr.
145967	3	MURRAY HILLS #2	3/17/15	Control cabinet Won't close properly
145969	3	VAAP PLANT	3/17/15	Trouble shoot and repair issues with transmitter
146033	3	BIG RIDGE PUMP STATION #1	3/19/15	Mount Hand Operated cable Jib like we have for injector pumps (SEE DAMON FOR LOCATION)

Waste Resources Division
Maintenance Department
Current PS and CSOTF Work Orders as of May 7, 2015

ID	Priority	Location	Initiated	Instructions
146034	3	BIG RIDGE PUMP STATION #5	3/19/15	Mount Hand Operated cable Jib like we have for injector pumps (SEE DAMON FOR LOCATION)
146418	3	CITICO PUMP STATION #2	3/27/15	Repair drains on #3 & #4 Pumps
146425	3	19TH STREET PUMP STATION	3/27/15	WW Operator Assist inop
146544	3	CARTER STREET CSOTF	4/1/15	Replace filters all 4 Cells (Some Missing)
146548	3	STORM STATION #3	4/1/15	Run conduit to actuator
146576	3	DUPONT PARKWAY PUMP STATION	4/2/15	Wash down Valve leaking by (Mechanics checked already)
146652	3	CITICO PUMP STATION #2	4/6/15	Unwire Pump & re wire when it returns (WRD ELECTRICIANS) Pull Pump & re-install after repair (H&H)
146665	3	HIXSON PUMP STATION #2	4/6/15	HWW Alarm doesn't come in at O&C/ LWW does not work on Multi smart
146674	3	SOUTH CHICKAMAUGA PUMP STATION	4/6/15	Lights in old force main valve pit out (Solenoid?)
146727	3	CITICO PUMP STATION #2	4/7/15	Install GE HMI Touchscreen for Alarm Panel (ADMAN ELECTRIC) {PLC CONTRACT}
146732	3	FRIAR BRANCH PUMP STATION	4/7/15	Repair Light Fixtures
146737	3	ALTAMONT PUMP STATION	4/7/15	Clean wetwell
146738	3	BATTERY PLACE PUMP STATION	4/7/15	Clean wetwell
147157	3	SUMMIT LANDFILL STATION #1	4/15/15	Operator Assist button broken
147398	3	FRIAR BRANCH PUMP STATION	4/20/15	Bird Bath on Pumps 1, 2, & 3 are spraying water out onto the floor. Needs replaced or unclogged
147399	3	MURRAY HILLS #5	4/20/15	Wet well needs cleaning
147404	3	MURRAY HILLS #5	4/20/15	Pump room emergency lights are not working
147416	3	MURRAY HILLS #5	4/20/15	Replace bubble line air flowmeter & reg
147613	3	19TH STREET PUMP STATION	4/22/15	Install new intrusion switch on CPU unit and new switch operator assist button.
147674	3	MURRAY HILLS #5	4/23/15	The light in coffin does not work.
147728	3	MURRAY HILLS #7	4/24/15	Need 3 - 1/4" valves replaced and 2 - 90 installed.
147729	3	MURRAY HILLS #6	4/24/15	Site Intrusion alarm does not come into O&C.
147730	3	MURRAY HILLS #2	4/24/15	Clean wet well.
147767	3	SPRING CREEK PUMP STATION	4/27/15	Install new light under control panel (Like the one at Pineville)
147948	3	LAKE VISTA PUMP STATION	4/30/15	The brace in the wet well has deteriorated.
147970	3	FRIAR BRANCH PUMP STATION	4/30/15	HVAC Short Cycling
148045	3	CARTER STREET CSOTF	5/1/15	Clean Walk Way

Waste Resources Division
Maintenance Department
Current PS and CSOTF Work Orders as of May 7, 2015

ID	Priority	Location	Initiated	Instructions
148119	3	EAST BRAINERD PUMP STATION	5/5/15	Check for blockages in pump 2 and pump 3. Pump 2 is not pumping as much as pump 3.
148120	3	EAST BRAINERD PUMP STATION	5/5/15	Valves for pump 1 and 2 are leaking onto floor.
148121	3	BIG RIDGE PUMP STATION #1	5/5/15	Clean Wet Well
148122	3	BIG RIDGE PUMP STATION #6	5/5/15	Repair flow meter. (Southern Sales)
148124	3	Heritage Green Pump Station	5/5/15	Clean Wet Well
148126	3	TREMONT CSOTF	5/5/15	Replace the top guide rail bracket on the sample pump. Check the bottom connection.
148158	3	19TH STREET PUMP STATION	5/6/15	Replace belts on drywell fan.
148161	3	MLK CSOTF	5/6/15	Replace And Calibrate Faulted Engine Interface Module.
148187	3	ALTAMONT PUMP STATION	5/6/15	Clean Wet Well

Appendix J

Completed PS and CSOTF Work Orders

Waste Resources Division
Maintenance Department
Completed PS and CSOTF Work Orders from March 7, 2015 to May 7, 2015

ID	Priority	Actual Start Date	Actual Finish Date	Location	Initiated Date	Closed Date	Instructions
143113	1	3/6/15	3/6/15	ORCHARD KNOB STORM STATION	1/9/15	3/10/15	Miltronics going in and out on high level.
145446	1	3/5/15	3/5/15	HIGHLAND PARK PUMP STATION	3/5/15	3/10/15	Replace Phase Monitor on Pump #1
145562	1	3/7/15	3/7/15	EAST BRAINERD PUMP STATION	3/9/15	3/10/15	#2 check Valve stopped Up (CALL OUT)
145543	1	3/6/15	3/6/15	SPRING CREEK PUMP STATION	3/6/15	3/11/15	Pump 2 tripping out
145561	1	3/9/15	3/9/15	SOUTH CHICKAMAUGA PUMP STATION	3/9/15	3/11/15	#3 Discharge ball valve goes into Fail On Close
144251	1	2/3/15	2/3/15	BRAINERD MANOR PUMP STATION	2/3/15	3/13/15	Replace Air Compressor
145559	1	3/9/15	3/9/15	BIG RIDGE PUMP STATION #7	3/9/15	3/13/15	RTU Comm Fail
145611	1	3/10/15	3/10/15	BIG RIDGE PUMP STATION #1	3/10/15	3/13/15	R & R LWW float
145718	1	3/12/15	3/12/15	MEADOW TRACE PUMP STATION	3/12/15	3/13/15	Replace blown Capacitor
141116	1	11/17/14	3/5/15	SOUTH CHICKAMAUGA PUMP STATION	11/17/14	3/16/15	HVAC froze Up
145806	1	3/13/15	3/13/15	SIDNEY STREET REGULATOR	3/13/15	3/18/15	Gate won't operate by program, will open and close in manual
145884	1	3/16/15	3/16/15	LATTA STREET PUMP STATION	3/16/15	3/18/15	Check LWW Float & LWW Relay
144740	1	2/14/15	2/15/15	HERITAGE GREEN PUMP STATION	2/16/15	3/19/15	R& R Floats as needed (CALL OUT)
145881	1	3/13/15	3/14/15	SOUTH CHICKAMAUGA PUMP STATION	3/16/15	3/19/15	Power Failure @ Station (CALL OUT)
145202	1	3/2/15	3/4/15	22nd STREET PUMP STATION	3/2/15	3/26/15	Water In Oil
146113	1	3/20/15	3/20/15	EAST BRAINERD PUMP STATION	3/20/15	4/9/15	Pump #1 Will Not Run
145510	1	3/6/15	3/9/15	EAST BRAINERD PUMP STATION	3/6/15	4/14/15	Cord reel Bad
138262	1	9/22/14	4/1/15	CITICO PUMP STATION #2	9/22/14	4/14/15	Troubleshoot pump controls to get station back on line. Week end call out.
132170	1	1/19/15	3/16/15	SOUTH CHICKAMAUGA PUMP STATION	5/8/14	4/16/15	Check pump 1 for blockage 6/2 needs impeller
146433	1	3/27/15	3/27/15	HIXSON PUMP STATION #3	3/27/15	4/17/15	Pull and Check for Blockage
146434	1	3/27/15	3/27/15	HIXSON PUMP STATION #3	3/27/15	4/17/15	Check vibration on Pump #3 (Blockage?)
146474	1	3/30/15	3/30/15	EAST BRAINERD PUMP STATION	3/30/15	4/17/15	Repair Bubble Line
146553	1	4/1/15	4/2/15	CITICO PUMP STATION #2	4/2/15	4/17/15	#4 Drive failed
146479	1	3/16/15	4/9/15	FRIAR BRANCH PUMP STATION	3/30/15	4/17/15	HVAC is inop
146654	1	4/6/15	4/6/15	SOUTH CHICKAMAUGA PUMP STATION	4/6/15	4/17/15	Guide rail seperated that rakes ride on . Needs welding
146698	1	4/7/15	4/7/15	EASTGATE PUMP STATION #1	4/6/15	4/22/15	Replace LWW Float

Waste Resources Division
Maintenance Department
Completed PS and CSOTF Work Orders from March 7, 2015 to May 7, 2015

ID	Priority	Actual Start Date	Actual Finish Date	Location	Initiated Date	Closed Date	Instructions
146728	1	4/7/15	4/7/15	MURRAY HILLS #1	4/7/15	4/22/15	RTU COMM FAIL Changed from Electrician to TRIAD 4/22/15 Antenna connection water proofing has failed. Dry out connection, clean and inspect then re-seal.
147297	1	4/17/15	4/17/15	TIFTONIA PUMP STATION #2	4/17/15	4/29/15	Pump 1 and Pump 2 both short cycling
147357	1	4/18/15	4/20/15	WARNER PARK CSOTF	4/20/15	4/29/15	Jet-out storm drains around ball park.
147823	1	4/28/15	4/28/15	CITICO PUMP STATION #2	4/28/15	5/1/15	Repair bubble line.
145891	1	4/21/15	4/30/15	EAST BRAINERD PUMP STATION	3/16/15	5/6/15	Roof leak @ Control Building
144522	2	3/20/15	3/27/15	LATTA STREET PUMP STATION	4/23/15	2/9/15	RTU Intermittent (Battery?)
137771	2	3/5/15	3/5/15	EAST BRAINERD PUMP STATION	9/10/14	3/9/15	When lag sump pump is plugged up it trips Circuit Breaker #3 and kills elevator and lights
141029	2	3/2/15	3/2/15	26TH STREET PUMP STATION	11/14/14	3/10/15	Low WW Float doesn't turn off pumps
144538	2	3/3/15	3/3/15	TIFTONIA PUMP STATION #3	2/10/15	3/10/15	Replace Phase Monitor on Elevator
145401	2	3/6/15	3/6/15	RCHARD KNOB STORM STATION	3/5/15	3/10/15	miltronics in Alarm (LOE)
141035	2	1/26/15	3/9/15	CENTRAL AVENUE CSOTF	11/14/14	3/11/15	Check & Repair Heaters all 4 buildings
144713	2	3/9/15	3/9/15	COLLEGEDALE PUMP STATION	2/13/15	3/11/15	Repack #4 Pump
142805	2	1/5/15	1/7/15	CITICO PUMP STATION #2	1/5/15	3/13/15	Check Motor was started, smoked and then won't restart (COPY TO MECHANICS TO PULL MOTOR AND RE-INSTALL AFTER REPAIR)
145707	2	3/11/15	3/11/15	FRIAR BRANCH PUMP STATION	3/11/15	3/13/15	Insulate hour meter connections (Closing door cause it to trip)
145840	2	3/16/15	3/16/15	PINEVILLE PUMP STATION	3/13/15	3/18/15	Pull Both pumps and check for blockage
145941	2	3/17/15	3/17/15	DUPONT INDUSTRIAL PARK	3/17/15	3/18/15	Pull and check for blockage
145942	2	2/17/15	2/17/15	BIG RIDGE PUMP STATION #1	3/17/15	3/18/15	Pump 2 Fell Over
145886	2	3/17/15	3/17/15	LATTA STREET PUMP STATION	3/16/15	3/18/15	Check high vibration on air compressor and replace pressure guage
145888	2	3/16/15	3/16/15	LATTA STREET PUMP STATION	3/16/15	3/18/15	Panel off on heater and exposed wires
145515	2	3/9/15	3/10/15	SOUTH CHICKAMAUGA PUMP STATION	3/6/15	3/19/15	Set up or Repair Pump Emergency System Control

Waste Resources Division
Maintenance Department
Completed PS and CSOTF Work Orders from March 7, 2015 to May 7, 2015

ID	Priority	Actual Start Date	Actual Finish Date	Location	Initiated Date	Closed Date	Instructions
146027	2	3/24/15	3/24/15	SOUTH CHICKAMAUGA PUMP STATION	3/19/15	3/26/15	Pump #2 Making Noise. Operator requests check by Chief Mechanic
145983	2	3/20/15	3/20/15	BIG RIDGE PUMP STATION #1	3/18/15	3/26/15	Run tube from Air Relief to WW
145517	2	3/6/15	4/2/15	MT CREEK	3/6/15	4/7/15	Low Level Oil Limit switch broken
145522	2	3/6/15	3/6/15	HIXSON PUMP STATION # 1	3/6/15	4/7/15	Check for Blockage reopened by Dan on 4/08/2015
141088	2	11/14/14	11/14/14	TREMONT CSOTF	11/14/14	4/9/15	Influent Channel Miltronics Erratic
141364	2	12/5/14	12/8/14	SOUTH CHICKAMAUGA PUMP STATION	11/24/14	4/9/15	Insufficient power to Controls for Nitrogen Backup System
143119	2	3/17/15	3/17/15	WARNER PARK SS #2	1/9/15	4/9/15	Pull Pump: Seal Fail
146026	2	3/23/15	3/27/15	BATTERY PLACE PUMP STATION	3/19/15	4/10/15	Pull Pump #1 For Blockage
143320	2	4/10/15	4/10/15	SPRING CREEK PUMP STATION	1/15/15	4/15/15	Pull floats up at station (Full of Grease) Copy to Electricians to check pressure Cell Install New Duo probe (TRIAD)
146180	2	3/24/15	4/6/15	SPRING CREEK PUMP STATION	3/23/15	4/15/15	Replace all 3 Contactors
134865	2	7/8/14	8/19/14	TIFTONIA PUMP STATION #4	7/8/14	4/17/15	Pump Megged Bad on 7-7-14 / Pull for repair COPY TO ELECTRICIANS FOR WIRING
146932	2	4/10/15	4/10/15	CITICO CSOTF	4/9/15	4/22/15	Disinfect Chamber Miltronics has erratic readings and false overflow alarms (old style is at location)
147013	2	4/13/15	4/13/15	WARNER PARK CSOTF	4/13/15	4/22/15	replace filters (12) 20x24x2
139217	2	10/8/14	10/15/14	SOUTH CHICKAMAUGA PUMP STATION	10/8/14	4/22/15	HVAC not cooling
141290	2	11/18/14	3/23/15	WARNER PARK SS #2	11/20/14	4/22/15	RTU Fail and surge suppressor not working
142802	2	3/26/15	3/31/15	LATTA STREET PUMP STATION	1/5/15	4/23/15	Pump in Fail O&C not receiving ALARM
143215	2	3/31/15	3/31/15	19TH STREET PUMP STATION	1/13/15	4/23/15	no high drywell sump alarm
136762	2	3/11/15	3/11/15	TIFTONIA PUMP STATION #1	8/20/14	4/23/15	repair conduit at bottom of platform
142575	2	2/11/15	2/11/15	CITICO CSOTF	12/23/14	4/24/15	Emergency lights have bare wire (SAFETY) See Monty
143228	2	3/9/15	3/25/15	WARNER PARK SS #2	1/13/15	4/24/15	Pressure Transducer inop
142464	2	3/12/15	3/25/15	WARNER PARK SS #2	12/18/14	4/24/15	LWW Float Inop

Waste Resources Division
Maintenance Department
Completed PS and CSOTF Work Orders from March 7, 2015 to May 7, 2015

ID	Priority	Actual Start Date	Actual Finish Date	Location	Initiated Date	Closed Date	Instructions
146960	2	4/11/15	4/11/15	LAKE VISTA PUMP STATION	4/10/15	4/28/15	Replace #2 Phase Monitor
146493	2	3/31/15	3/31/15	COLLEGEDALE PUMP STATION	3/31/15	4/28/15	Clean Wetwell
147055	2	4/13/15	4/13/15	HIXSON PUMP STATION #1	4/13/15	4/29/15	Check PLC for too many pump starts
147765	2	4/28/15	4/28/15	SOUTH CHICKAMAUGA PUMP STATION	4/27/15	4/29/15	Replace/check drive room exhaust fan belts 2 (A37).
143929	2	4/20/15	4/20/15	SOUTH CHICKAMAUGA PUMP STATION	1/27/15	4/29/15	Repair drive Display on #4 Drive. Drive operating normally.
143551	2	4/9/15	4/9/15	TIFTONIA PUMP STATION #1	1/20/15	4/29/15	Prob 1 Keeps showing in Fault (only way to keep Station Running)
147386	2	4/27/15	4/27/15	19TH STREET CSOTF	4/20/15	4/29/15	Water running under door during rain event into MCC room.
147499	2	4/24/15	4/24/15	CARTER STREET CSOTF	4/21/15	4/29/15	Odor control unit motor/fan is making a noise. Check belts.
146731	2	4/23/15	4/23/15	EASTGATE PUMP STATION #1	4/7/15	4/29/15	Pressure transducer inop (Last occurred in 8/14)
147500	2	4/22/15	4/22/15	ORCHARD KNOB PUMP STATION	4/21/15	4/29/15	Replace belt A-49 and/or A6-510 in air compressor.
147496	2	4/22/15	4/22/15	ORCHARD KNOB PUMP STATION	4/21/15	4/29/15	Replace lights that are out on 2nd, 3rd, & bottom floor.
147503	2	3/31/15	4/21/15	COLLEGEDALE PUMP STATION	4/21/15	4/30/15	Pull to check for blockages.
147456	2	4/21/15	4/21/15	SOUTH CHICKAMAUGA PUMP STATION	4/20/15	5/1/15	Check/replace belts (2B-59's) on odor control unit.
146933	2	4/9/15	4/9/15	BIG RIDGE PUMP STATION #11	4/9/15	5/1/15	Clean Wet Well
144399	2	4/28/15	4/29/15	DUPONT PARKWAY PUMP STATION	2/5/15	5/1/15	Flow meter vault sump pump trips breaker
146934	2	4/9/15	4/13/15	Big Ridge Pump Station #1 Wet Well	4/9/15	5/6/15	Clean Wet Well
139896	3	3/5/15	3/5/15	EAST BRAINERD PUMP STATION	10/22/14	3/9/15	Replace sump pump in Floor used for High Dry Well (COPY TO ELECTRICIANS FOR WIRING)
143338	3	3/6/15	3/6/15	ORCHARD KNOB STORM STATION	1/15/15	3/10/15	Check High Creekside. Alarm has come in several times
145427	3	3/7/15	3/7/15	ORCHARD KNOB STORM STATION	3/5/15	3/10/15	Check belt on Exhaust Fan (1) A44
143908	3	1/6/15	3/6/15	WARNER PARK CSOTF	1/27/15	3/11/15	Still not fixed (SEE LUTHER)
145822	3	3/11/15	3/23/15	HIXSON PUMP STATION #2	4/24/15	3/13/15	repair intrusion alarm switch and operator assist

Waste Resources Division
Maintenance Department
Completed PS and CSOTF Work Orders from March 7, 2015 to May 7, 2015

ID	Priority	Actual Start Date	Actual Finish Date	Location	Initiated Date	Closed Date	Instructions
143658	3	1/21/15	1/28/15	CITICO PUMP STATION #2	1/21/15	3/13/15	fan at top of stairwell and elevator room inop
144356	3	3/12/15	3/12/15	23rd STREET PUMP STATION	2/4/15	3/13/15	Replace Toilet Hardware
145226	3	3/2/15	3/2/15	27th STREET PUMP STATION	3/2/15	3/13/15	Repair Floats
145588	3	3/11/15	3/11/15	SOUTH CHICKAMAUGA PUMP STATION	3/9/15	3/13/15	Check and replace lights as needed in whole station. report any with Ballast Problems
145700	3	3/11/15	3/11/15	ENTERPRISE SOUTH INDUSTRIAL PARK	3/11/15	3/13/15	Change filters on New HVAC Unit (4) 16x16x2
145708	3	3/11/15	3/11/15	TIFTONIA PUMP STATION #2	3/11/15	3/13/15	Replace Low Float
140371	3	11/4/14	1/22/15	TIFTONIA PUMP STATION #3	11/3/14	3/16/15	Bearings on #2 Pump Motor slinging grease
145713	3	3/18/15	3/18/15	MLK CSOTF	3/11/15	3/24/15	Repair seal around door from MCC to Wet Well
138754	3	1/9/15	2/18/15	MT CREEK	9/30/14	3/25/15	Intrusion Alarm Inop, and Operator Assit in Wet Well goes in and out Switched from WRD Electrical to TRIAD 12/17/14
140265	3	2/18/15	2/18/15	MT CREEK	10/30/14	3/25/15	Install Emergency Lights at Station (SEE BILL)
142547	3	2/18/15	2/18/15	BIG RIDGE PUMP STATION #12	12/22/14	3/25/15	Light Busted out
141846	3	2/18/15	2/18/15	SOUTH CHICKAMAUGA PUMP STATION	12/4/14	3/25/15	Emergency Lights on 3rd floor not working
146056	3	3/20/15	3/20/15	CITICO PUMP STATION #2	3/20/15	3/26/15	Repair Broken Drain Line
145425	3	3/9/15	3/9/15	ALTAMONT PUMP STATION	3/5/15	3/27/15	Clean Wetwell
145329	3			WARNER PARK CSOTF	3/4/15	3/27/15	Clean fine screen at CSO
145330	3			BRAINERD GOLF COURSE PUMP STATION	3/4/15	3/27/15	Clean Wet well at Golf Course
145429	3	3/6/15	3/6/15	COLLEGEDALE PUMP STATION	3/5/15	3/27/15	Clean wetwell
145420	3	3/12/15	3/12/15	ORCHARD KNOB PUMP STATION	3/5/15	3/27/15	Clean wetwell
141531	3	11/25/14	11/25/14	SOUTH CHICKAMAUGA PUMP STATION	11/26/14	3/27/15	Clean Wetwell
145958	3	3/17/15	3/17/15	BIG RIDGE PUMP STATION #5	3/17/15	3/30/15	Clean Wetwell
114425	3	5/16/13	11/5/14	CENTRAL AVENUE CSOTF	5/31/13	4/6/15	written to capture time on bush hogging fields for the mowing season (To remain open until last mowwing)

Waste Resources Division
Maintenance Department
Completed PS and CSOTF Work Orders from March 7, 2015 to May 7, 2015

ID	Priority	Actual Start Date	Actual Finish Date	Location	Initiated Date	Closed Date	Instructions
122190	3	10/15/13	12/3/14	TIFTONIA PUMP STATION #1	10/15/13	4/7/15	-INSTALLATION OF TWO EIGHT INCH SUBMERSIBLE PUMPS - AND ONE HYDRAULIC POWER UNIT SKID MOUNTED DIESEL DRIVE FOR THE TIFTONIA #1 PUMP STATION parts in 5/22/14 CONCRETE- YEARBEY ELECTRICAL- TRIAD CONSTRUCTION- H&H TEMP. BYPASS- RAIN4RENT
144714	3	2/13/15	3/19/15	CITICO PUMP STATION #2	2/13/15	4/7/15	Repack pump #1
145960	3	3/17/15	3/17/15	DUPONT INDUSTRIAL PARK	3/17/15	4/7/15	Replace Discharge Isolation Valve Handles on Both pumps
130481	3	8/26/14	8/26/14	CITICO CSOTF	4/4/14	4/8/15	Emergency Light in screening area has no bulbs, May need to be replaced (Safety)
139099	3	10/7/14	10/7/14	TIFTONIA PUMP STATION #2	10/7/14	4/9/15	Light in Tube out (60 W) need new style LED for panel
139827	3	10/21/14	10/21/14	TIFTONIA PUMP STATION #4	10/21/14	4/9/15	Check and or replace heat tape
140922	3	11/12/14	11/12/14	WILLIAMS STREET CSOTF	11/12/14	4/9/15	Check duct heater at station
141923	3	4/9/15	4/9/15	SOUTH CHICKAMAUGA PUMP STATION	12/5/14	4/9/15	#4 Pump o-ring seal leaking
144130	3	1/30/15	1/30/15	SPRING CREEK PUMP STATION	1/30/15	4/9/15	Replace GFI Receptacle and plate in Flow Meter Box
145854	3	3/13/15	3/13/15	TIFTONIA PUMP STATION #3	3/13/15	4/9/15	Replace light at top of tube.
146423	3	3/27/15	3/27/15	BIG RIDGE PUMP STATION #9	3/27/15	4/9/15	Float makes then will not stay made unless shaken
146426	3	3/27/15	3/27/15	CITICO PUMP STATION #2	3/27/15	4/9/15	Wire nut exposed unused wires on Roll up door in Rake Room. (Using Manual operation on door.)
145966	3	4/1/15	4/1/15	DUPONT PARKWAY PUMP STATION	3/17/15	4/9/15	Wash down Valve leaking by

Waste Resources Division
Maintenance Department
Completed PS and CSOTF Work Orders from March 7, 2015 to May 7, 2015

ID	Priority	Actual Start Date	Actual Finish Date	Location	Initiated Date	Closed Date	Instructions
141552	3	3/30/15	4/8/15	SOUTH CHICKAMAUGA PUMP STATION	11/26/14	4/10/15	Change odor control filters and clean screen
73970	3	8/15/11	8/19/11	SOUTH CHICKAMAUGA PUMP STATION	8/17/11	4/10/15	PROGRAM PLC'S
142808	3	4/2/15	4/2/15	SOUTH CHICKAMAUGA PUMP STATION	1/5/15	4/14/15	Set Pump Speeds to run at max when miltronics backup kicks in
143874	3	4/8/15	4/8/15	19TH STREET PUMP STATION	1/26/15	4/15/15	Replace Busted cover on Eaton Crouse Hinds Light fixture style FVS20S753
143876	3	4/7/15	4/7/15	CITICO PUMP STATION #2	1/26/15	4/15/15	Replace Light Fixture Cover over elevator in Drywell
145857	3	4/15/15	4/15/15	CITICO PUMP STATION #2	3/13/15	4/17/15	Water leak @ sluice gate
146495	3	3/31/15	3/31/15	EAST BRAINERD PUMP STATION	3/31/15	4/17/15	Check Pump 2 & 3 for blockage after #1 is put back. (Record time on each pump)
146541	3	4/6/15	4/6/15	SOUTH CHICKAMAUGA PUMP STATION	4/1/15	4/17/15	Replace wiper on rake bar
146671	3	4/10/15	4/10/15	CARTER STREET CSOTF	4/6/15	4/22/15	Repac lights over portable odor Control
146712	3	4/8/15	4/8/15	EAST BRAINERD PUMP STATION	4/7/15	4/22/15	Repair Bubble line. (Contractor broke it)
146734	3	4/9/15	4/9/15	FRIAR BRANCH PUMP STATION	4/7/15	4/22/15	Install ear plug dispenser for SAFETY
137224	3	11/7/14	4/13/15	BIG RIDGE PUMP STATION #1	8/29/14	4/22/15	Run Piping Necessary for operation of bypass pump WORKING ON DIMENSIONS
139030	3	3/31/15	3/31/15	23rd STREET PUMP STATION	10/6/14	4/22/15	Operator assist inop and no High Drywell Alarm
139892	3	3/26/15	3/26/15	LATTA STREET PUMP STATION	10/22/14	4/22/15	Secure breaker panels in MCC
143466	3	3/9/15	3/19/15	BATTERY PLACE PUMP STATION	1/16/15	4/23/15	Rebuild Control Panel and include Hour Meters for pumps
143829	3	2/24/15	3/19/15	STORM STATION #1	1/23/15	4/23/15	Replace lights around pumps and up top (LED IF POSSIBLE)
144681	3	3/12/15	3/19/15	HIXSON PUMP STATION #2	2/12/15	4/23/15	Locate underground Electrical from Tube to Fence See MATT S.
144985	3	3/24/15	3/24/15	SOUTH CHICKAMAUGA PUMP STATION	2/23/15	4/23/15	Add Circuits for Nitrogen Backup (SEE TRAVIS)
145009	3	2/27/15	4/14/15	STORM STATION #2	2/23/15	4/23/15	Install hand rail above bar screen
130832	3	1/12/15	3/9/15	CENTRAL AVENUE CSOTF	4/11/14	4/23/15	Generator Room Light Above Control Room is Out.
131991	3	3/6/15	3/6/15	WARNER PARK SS #2	5/6/14	4/23/15	Install an Operator Assist Button

Waste Resources Division
Maintenance Department
Completed PS and CSOTF Work Orders from March 7, 2015 to May 7, 2015

ID	Priority	Actual Start Date	Actual Finish Date	Location	Initiated Date	Closed Date	Instructions
137076	3	2/25/15	3/13/15	23rd STREET PUMP STATION	8/27/14	4/23/15	Conduit elbow broken in room where distribution box is SEE Keith
138831	3	10/1/14	3/11/15	19TH STREET PUMP STATION	10/1/14	4/24/15	Operator Assist in Wet Well Inop
143813	3	1/26/15	3/25/15	CITICO PUMP STATION #2	10/1/14	4/24/15	door inop
139520	3	2/18/15	3/12/15	DUPONT PARKWAY PUMP STATION	10/15/14	4/24/15	Testing of Circuit Breakers
142469	3	3/6/15	3/10/15	WARNER PARK SS #2	12/18/14	4/24/15	Install Intrusion Alarm
143362	3	3/19/15	4/2/15	LATTA STREET PUMP STATION	1/15/15	4/24/15	Heater is not working
135729	3	2/13/15	3/13/15	HIGHLAND PARK PUMP STATION	7/28/14	4/24/15	Check Pump 3 for Blockage H&H to pull pump because it is stuck
145304	3	3/3/15	4/6/15	SPRING CREEK PUMP STATION	3/3/15	4/24/15	Switch out pumps
145419	3	3/12/15	3/19/15	WARNER PARK SS #1	3/5/15	4/28/15	Clean Bar Screen
146032	3	3/20/15	3/20/15	BIG RIDGE PUMP STATION #11	3/19/15	4/28/15	Clean Wetwell
146930	3	4/10/15	4/10/15	BIG RIDGE PUMP STATION #2	4/9/15	4/28/15	#2 pump tripped breaker
144474	3	2/6/15	2/6/15	Tiftonia Pump Station #3 Wet Well Alarm	2/6/15	4/29/15	No High Wet Well Alarm
146031	3	4/8/15	4/9/15	HERITAGE GREEN PUMP STATION	3/19/15	4/29/15	Clean Wetwell
147418	3	4/22/15	4/30/15	MURRAY HILLS #5	4/20/15	4/30/15	Seal water gate valve needs replacing. Luther did not mention any particular pump on the request sheet.
146543	3	4/21/15	4/21/15	ROSS LANDING CSOTF	4/1/15	5/1/15	Replace belts #1 Exhaust Fan (BX51 4each)
145632	3	3/10/15	4/14/15	CITICO PUMP STATION #2	3/10/15	5/6/15	Will not come on. (Makes humming noise)
139032	3	1/14/15	2/13/15	COLLEGEDALE PUMP STATION	10/6/14	5/6/15	Bubble line inop. may be plugged. Electrician troubleshot bubble line. Need to replace bubble line.